Lancer 2017

Robert Abbott • Madeline Aldrich • Cole Anderson • Kara Aubrecht • Joseph Baldwin • Jason Barrett • Victoria Barrett • Matthew Batta • Ryan Beaton • Noah Bird • Sydney Boden • Cameron Bonaiuto • Joseph Boudrow • Lindsey Bousfield • Arianna Breen • Hunter Brown • Kara Burke • Nicole Buttrick • Bryce Canning • Ethan Carig • Bridget Carl • Benjamin Carlson • Riley Casali • Callan Casey • Parker Casey • Shane Casey • Yasmine Chahine • Heather Cheesman • Julie Chicco • Caroline Clabault • Zoe Clarkin • John Cloonan • Kaitlyn Condosta • Ryan Cooper • Chase Corcoran • Autumn Cotter • Sean Coutinho • Kelsey Cronin • Marilena Currey • Alissa Curtis • Amylin Curtis • Louis Cusack-Hukezalie • Seth Davenport • Robert Davison • Sarah Dean • Dylan DeBettencourt • Marcus DeFelice • Trevor Delfino • Maia DeLuca • Ranen DeMasi • Mithran Denbow • Christopher Denelsbeck • Robert Dillon • Erin Donaghey • Elizabeth Dougherty • Robert Dupuis Jr • Charles Dupuis • Nicole Durant • Daniel Durvett • William Dykas • Joshua Ecker Jr • Raymond Espinosa • Jessica Fagnant • Elspeth Felthubbard • Corey Fenton • John Ferguson • Nathanael Fistori • Riley Fleming • Megan Foley • Daniel Fortier • Harrison Friedman • Luke Gagnon • Katrina Garbacik • Noah Gaudet • Luke Gavoni • Kaylynn Gill • Kathleen Greenhalgh • Matthew Griffin • Sophia Guarino • Sydney Halloran • Ian Hamlin • Julia Hanson • Riley Harkin •

Abigail Hart • Faye Harty • Haley Henderson • James Hines • Noah Holland • Olivia Horman • Lola Horton • Kathryn Hughes • Cora Jenkins • Madison Kadra • Nicholas Kais • Marissa Keene • Courtney Keery • Yury Konieozna • Claire Kozub • Courtney Ladner • Corey Lam • Skyler LaMontagne-Heston • Jeffery Lanoie • Megan Lansing • Jordan Leighton • Allison Lerch • Thomas Levy • Josefa Linnell • Alexandra Lopes • Jalen Lopes • Elizabeth Lorino • Matthew Maciel • Joshua MacLeod • Charles Mahfouz Filho • Thomas Mahoney • Ethan Mather • Caroline Maul • Eric McCauley • Kellan McDermott • Gregory McGaffigan • Justin McMahon • Theresa McMahon • Tori McMahon • Sydney McPherson • Yassar Mian • Brian Moniz • Sampson Moroney • Joseph Murphy • Michael Murphy • Rachel Nista • Benjamin Nobile • Matthew Noonan • Olivia Nordman • Charles O'Brien • James O'Gara • Kylie O'Gara • Nicholas Pannoni • Rachel Paxin • Holly Pearson • Garrett Peltier • Sydney Pigott • Alexander Pimentel • Carly Powell • Samantha Powers • Jacqueline Purmort-LaBue • Erika Quinn • Mary Rand • Matthew Reilly • Austin Rendon • Marc Ricci • Griffin Ridosh • Alexandre Rodrigues • Gabriel Rodriguez • Alyssa Ryan • Kyle Sabetta • Cooper Santos • Luiz Scarparo • Jordan Schèmenaur • Olivia Schreibeis • Madison Shippee • Travis Shores • Elena Smith • Samantha Souke • Joshua Souza • Matthew Souza • Mitchell Souza • Kaitlyn Spinella • James Stack • Kay Stanton • Haileigh Stathopoulos • Hailee Steele • Matthew Stergis • Kenneth Sullivan • Sarah Sutton • Vincent Tanguilig • Brian Thierwechter • Brian Tierney • Cole Tobin • Kaylee Tolman • Jaclyn Tully • Christopher Tzimorangas • George Tzimorangas • Teaghan Walbridge • Anthony Walsh • Caleb White • Samuel Whittle • Julia Wright • Zackary Zola

Lancer 2017

Sandwich High School
East Sandwich
Cape Cod
Massachusetts

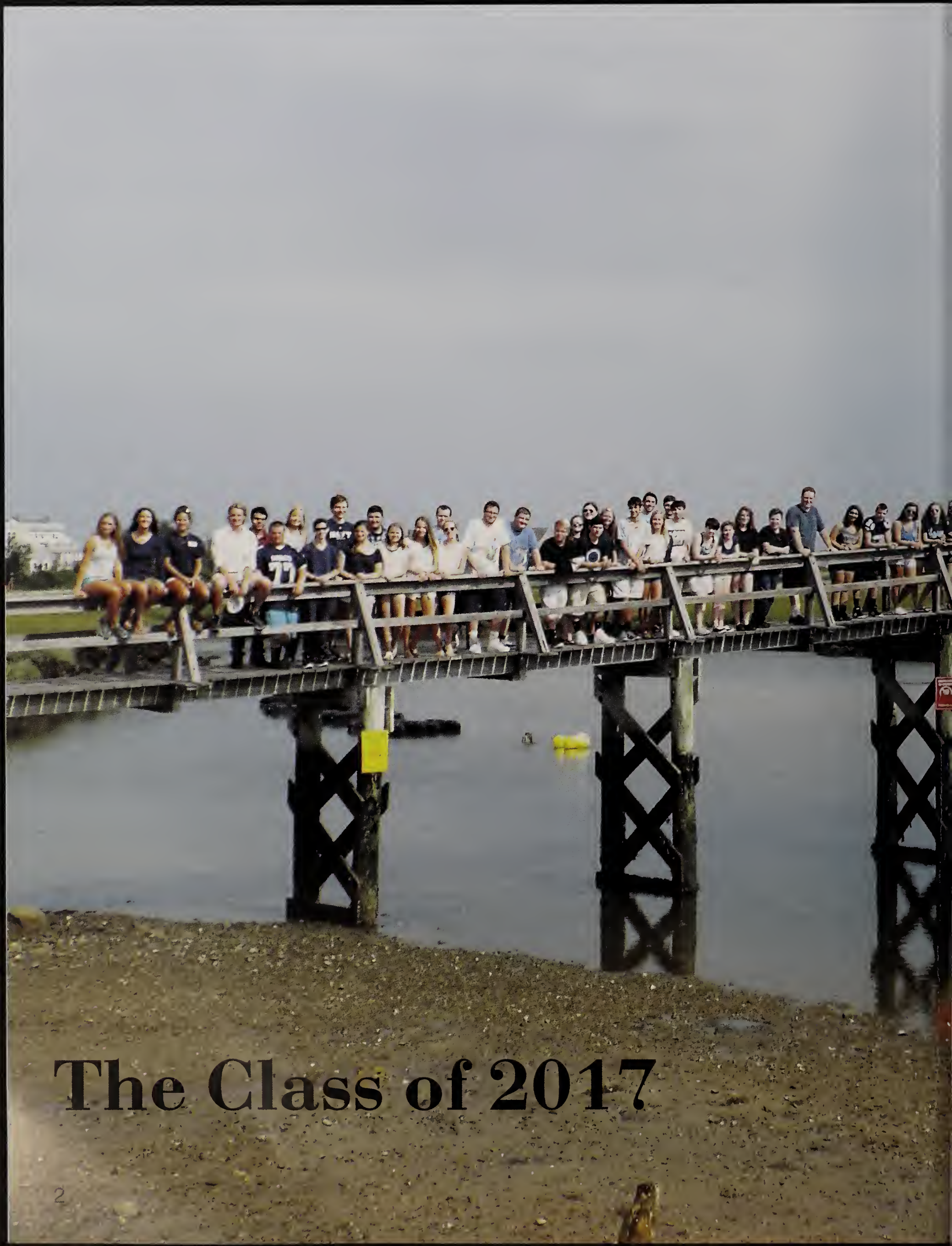

The Class of 2017

Big Thanks to my Family, Friends, Coaches, and Teachers, who got me to the point that I am at today. Shout out to Castle Lane, Shout out to Cbury. Shout out to East Sandy. Shout out to the shed, shout out to spectacle, shout out to the deck, shout out to Saggy Rons. Thanks for the memories Sandwich, hope everyone succeeds in the real world.

"Roadhouse"- Peter Griffin

Robert Abbott

"Someday when you get where you're going, you'll look around and you will know that it was you and the people who love you who put you there"
- Taylor Swift
I'd like to thank my amazing parents Kate and Bob who strive every day to give me the world, and my brother Kevin for being the most influential role model.
I'd also like to thank my best friends who have given me the most memorable 4 years at SHS.
I will miss you all next year!
"It was all one big blur of fun"
- Lilly Pulitzer
Thank you class of 2017!

Madeline Aldrich

"(no comment)"

Cole Anderson

Kara Aubrecht

"Don't worry my friends, I will be your shield"
-Reinhardt

Joseph Baldwin

"I do this real moron thing, and it's called thinking. And apparently I'm not a very good American because I like to form my own opinions."
-George Carlin

Jason Barrett

"I did the best I could with what I knew; now that I know better, I will do better."
Maya Angelou

Victoria Barrett

Once a distant truth became a reality. A kind word of gratitude to all my closest peers. My beautiful girlfriend as well, Kay.
Thank you for all the memories Sandwich High School.
11/11/15(;

Matthew Batta

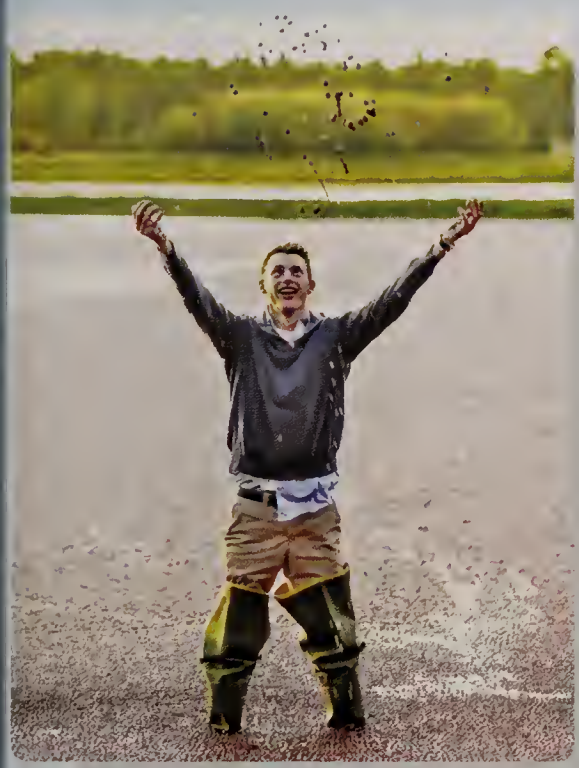

"It's remarkable how often the traits madness and brilliance coincide" -Johnny Depp.

Thank you all for an amazing four years, and I'd like to give a special thanks to Alfredo's Army. Thanks for being a part of my journey, because it has been a heck of a ride.
#BelgiumWorldCupWinners2018

Ryan Beaton

Don't follow your dreams, follow me on twitter @noah_bird

Noah Bird

"We didn't realize we were making memories we just knew we were having fun."
To my family and coach Emma, thank you for everything and always believing in me.
To OG Wing and the rest of my girls, I am so proud of you all, thank you for the endless weekend memories. I will miss you girls like crazy. I couldn't have asked for more amazing friends. Lastly to my cheer family, I would be nowhere without you girls and your support.
Thank you SHS for the best four years of my life. I wish you all the best in years to come.
We did it class of 2017!
Keep it real. #D140

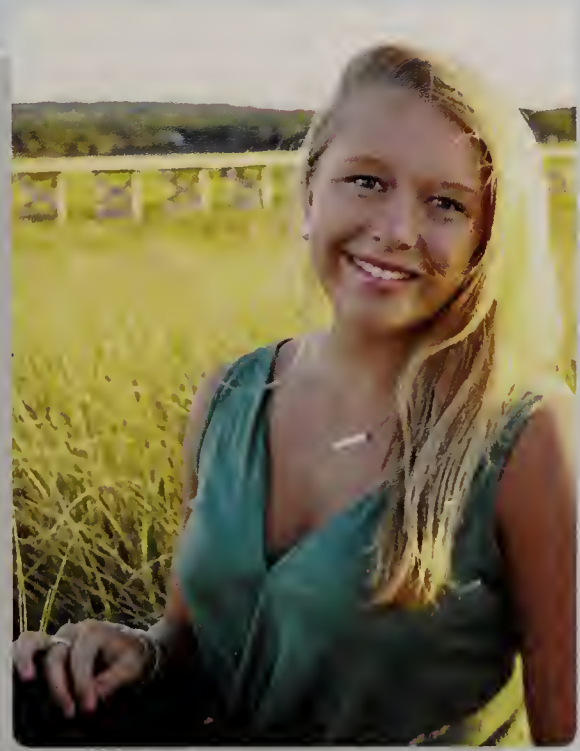

Sydney Boden

"You can't buy happiness but you can buy a boat and that's kind of the same thing"
anonymous

Cameron Bonaiuto

"Without geography you're nowhere"
- Jimmy Buffett

Thank you to my parents and friends.

Joseph Boudrow

"Risk something or forever sit with your dreams"
- Herb Brooks

Lindsey Bousfield

"I'm not actually funny, I'm just really mean and people think I'm joking"
Shoutout to my best friends, Carly, Abbey, Teaghan, and my Soul and KTC family, because your friendship means so much to me. It's hard to put into words how much I appreciate all of my family's love, laughter and support. Thank you to Mom and Dad for encouraging me to always do my best. Thank you to my sister, Caroline, for being your weirdest self and my best friend.

Arianna Breen

"The greatness of a man is not in how much wealth he acquires, but in his integrity and his ability to affect those around him positively" - Bob Marley

Dear Mom, Dad, and Riley.
I cannot even begin to thank you for creating such a positive, prosperous and peaceful setting for me at home. I could not have achieved even as close to what I have without you. Mom, thank you for smiling with me, and boxing in the kitchen with me. Dad, thank you for blasting "Biggie" in the car with me, and teaching me how to be a gentleman. Riley, thank you for being yourself and being the best sister I could ever ask for. "Lil Boat!" I can't wait to make you all so proud of me!
I Love You!

Hunter Brown

Kara Burke

Thank you to my parents for being there for me even when you had better things to do. Much love to my Soul family, whether singing, dancing or just talking, you never fail to put a smile on my face.

"Everything happens for a reason, nothing occurs by chance, it's all part of God's divine plan. Learn to trust it and go where he leads you."
- unknown

Nicole Buttrick

If you really know me, then you know my obsession for super heroes. At a young age my parents taught me to help people, to be a gentleman, but most of all to be a leader, not a follower. Since I was a kid I have always tried to do the right thing. To do whatever I can to help others. Although, if I have learned anything in the past four years of high school, it is that even heroes lose sometimes, but we cannot let the loss define us. We have to move on, become better, never forgetting our losses, but using them to fuel our victories. I intend to live my life helping people, whoever they may be.

Bryce Canning

My experience at Sandwich High School has proved to me how incredibly fast time flies. Although it all seemed to happen quickly, the experiences I have made and the people I've met while going to SHS will always be clear in my memory. Thank you to my friends and family and everyone who's stuck by my side during these four years. Looking forward to what the future holds.
"You have to think anyway, so why not think big?"
- Donald Trump, 45th president of the United States

Ethan Carig

"Forsan et haec olim menimisse juvabit"
"Perhaps it will help to have remembered these things"
- The Aeneid, Vergil

Bridget Carl

"Look up at the stars and not down at your feet. Try to make sense of what you see, and wonder about what makes the universe exist. Be curious."
-Stephen Hawking

Benjamin Carlson

Dear Future,
"Where you lead,
I will follow -
anywhere that you tell me to.
If you need, you need me
to be with you,
I will follow where you lead."
-Carole King

Riley Casali

I am looking forward to the next chapter of my life, but the times I had during high school I will never forget, because of those with me throughout. I want to thank my family for being with me and helping me out whenever I needed them. Also sending a quick shout out to the Sub Shop.

"Graduation is not the end; it's the beginning."
-Orrin Hatch

Callan Casey

" I used to say I live my life a quarter mile at a time and I think that's why we were brothers - because you did too. No matter where you are, whether it's a quarter mile away or half way across the world, you'll always be with me. And you'll always be my brother."
-Dominic Toretto, Furious 7
#RIPPaulWalker

Parker Casey

High School was great, I am just glad I did well. I am also glad I joined the wrestling team.

"I regret nothing. The End."
- Ron Swanson

Shane Casey

Yasmine Chahine

"I am ready to face any challenges that might be foolish enough to face me"
- Dwight Schrute

Thank you Mom and Dad for your constant love and support. Thank you for believing in me even when I didn't believe in myself. Thank you Nana and Popop for being my biggest fans and for teaching me the importance of family and community. == you to all of the teachers and mentors that went above and beyond for their students and made learning more than just an obligation.
Most importantly, thank you to all of my peers for all of the memories created at SHS. We have all come so far and I wish everyone luck as they embark on the journey that will become the rest of their lives.

Heather Cheesman

"When words are both true and kind they can change the world."

That's a wrap, Sandwich! Thank you everyone for a great past four years. Keep in touch– and looking forward to making more memories!

"Twenty years from now you will be more disappointed by the things that you did not do than by the ones you did do. So throw off the bowlines. Sail away from the safe harbor. Catch the trade winds in your sails. Explore. Dream. Discover."
-Mark Twain

Julie Chicco

"I don't know where I'm going from here but I promise it won't be boring."
-David Bowie

Some of my fondest memories from high school will be my time on the court with my volleyball girls and in the lime green basement with my best friends. Thanks to all of the coaches and teachers who have helped me get to where I am today. Mom, Dad and Ben, I appreciate and love you for everything that you do, thank you. Best of luck to SHS '17!

Caroline Clabault

"She believed she could, so she did."

I'd like to thank my Mom, Dad, Lily & Sadie for being my biggest fans. Thank you to Sammi, Brian and Mari for filling my days with joy and the endless laughs you have supplied me with. Thank you to the field hockey team for making these past four years unforgettable and thank you to Kelsy Beaton for pushing me to be the best field hockey player possible. Thank you to everyone who has entered my life in the past four years and most of all, thank you to the Class of 2017. I hope that each and every one of you follows your dreams, and makes the most of this beautiful life we have ahead of us, here we go Knights!!!

Zoe Clarkin

John Cloonan

Kaitlyn Condosta

"How lucky I am to have something that makes saying goodbye so hard."
- Winnie The Pooh

A huge thank you to my family for always supporting and believing in me. To my amazing friends, thank you for making these past four years at SHS some of the happiest times of my life. I am so excited to watch each and every one of you succeed in the years to come. Thank you to all of SHS for being a part of my journey, you will never be forgotten.

Ryan Cooper

Over the course of an average lifetime you meet a lot of people. Some of them stick with you through thick and thin, some weave their way through your life and disappear forever. But every once in a while someone comes along who earns a permanent spot in your heart.

"Life's too short"
Thank you Mom and Dad
Shout out the boys in Ernie's

Chase Corcoran

"Well, I am not usually one for speeches. So, goodbye."
-Ron Swanson

Autumn Cotter

"Hey, Are you dirty mike and the boys?" -Will Ferrel

"There is only one way to succeed at anything, and that is to give everything"
-Phil Heath

Sean Coutinho

"Change is the only constant. Your ability to navigate and tolerate change directly correlates to your happiness and general well-being."
-Amy Poehler 'Yes Please'

John F. Kennedy once said, "We must find time to stop and thank the people who make a difference in our lives." So to my parents and family who have loved and supported me unconditionally, and to the teachers who impacted me and helped me grow, a thousand thank yous. And to my friends, thanks for four years of countless adventures; here's to many more!
Congrats class of 2017, I wish the best to all of you!

Kelsey Cronin

Marilena Currey

Everyone said to Vincent Van Gogh, 'You can't be a great painter, you only have one ear.' You know what he said? I can't hear you."
-Michael Scott

I'd like to thank my Mom, Dad, Nico, Sarah, and also my second family; Mr. Murphy, Mrs. Murphy, Kelsy, Zoe, Portia, and Hannah. Thank you for helping me grow as a person and and brightening my world, each and every day. Thank you to all my teammates who have supported me on and off the field, and pushed me to be the best version of myself possible.
To the class of 2017,
I hope that you all find the courage to live the life you imagine for yourselves.

Alissa Curtis

"Do not go where the path may lead, go instead where there is no path and leave a trail."
-Ralph Waldo Emerson

Thank you to my parents for always reminding me of how loved and appreciated I am, and pushing me when times got tough, I couldn't have done it without you guys.
Shout out to the boy and to my friends. Thank you for the endless memories and countless laughs, you truly are the most memorable people I have met and probably will ever meet.

"I did my waiting! Twelve years of it! In Azkaban!"
-Sirius Black

Amylin Curtis

"There should be no human boundaries to human endeavor. We are all different. However bad life may seem, there is always something you can do, and succeed at. While there is life, there is hope"
-Stephen Hawking, from 'The Theory of Everything'

To my family and friends, everything that I have in this world is the result of everything you have blessed me with, you have made me the man I am today and shown me the man I hope to be - I love you all.

Louis Cusack-Hukezalie

Seth Davenport

"Now I may be an idiot, but there's one thing I am not sir, and that sir, is an idiot."
- Peter Griffin

Robert Davison

Don't know where I'm going, but the bags under my eyes are always packed.

Sarah Dean

"Gotta play better in all 3 phases of the game" -
=Bill Belichick

I'm Dylan I play sports, thanks to my family, shout out to the shiva boys, shout out to the table of fives, shout out to the girl, shout out to Paul Pogba, shout out to dad and his hats. We'll see ya around.

Dylan DeBettencourt

Follow your heart, but take your brain with you -
Alfred Adler
I'd like to send out a sincere thank you to everyone who made my high school experience what it was. Thank you to my parents and family for always pushing me to do my best. Thank you to my brothers for making high school some of the best years of my life -Sweets, Trev, Billy, Harkin, Vinny, Ben - Be sure to stay in touch boys.

"Gentlemen to the next step"
- Kevin Myers

Marcus DeFelice

Thank you to my parents, Tracey and David Delfino, for always having my back. Thank you to Coach Horan and a Coach Perry for always pushing me. Thank you to all the faculty and staff for bringing the best out of me, especially Mr. Welch for bringing together the closest APUSH class ever. Thank you to my fellow class officers: George, Caleb, Robbie, and Julia and to our class advisors: Ms. Donahue, Mrs. Lewis, and Ms. Carl for guiding us. What a great team. Thank you to my boys: Ben, Billy, Dan, Marcus, Riley, and Vinny for making High School awesome.

Trevor Delfino

Maia DeLuca

Ranen DeMasi

"You don't know what pressure is until you play for five bucks with only two bucks in your pocket"
-Lee Trevino

Mithran Denbow

Christopher Denelsbeck

I would like to thank my family for helping me get through high school. Especially my parents who pushed me to succeed. Without them, I would not be who I am today. I would also like to thank my friends Robert, Chase, Tommy, Callan, Matt, Mithran, and Joey for being there since day one.
"I'm not looking down but I see no one above me." - Lil Wayne.
#06Camry

Robert Dillon

Erin Donaghey

Of all the schools in all of Cape Cod ... we're one of them.

Elizabeth Dougherty

"Life is 10 percent what happens to you and 90 percent how you respond to it."

Charles Dupuis

Robert Dupuis Jr

I was quiet these last four years, but I was not blind. I learned from others' mistakes as well as my own.

Nicole Durant

"To define is to limit."
-Oscar Wilde

Daniel Durvett

I would like to thank all of my friends and family for their support over the years and I will always have great memories of the SHS Swim and Dive Team. Best of luck to the Class of 2017!

Advice From a River:
Go with the flow. Immerse yourself in nature. Slow down and meander. Go around the obstacles. Be thoughtful of those downstream. Stay current. The beauty is in the journey!
-Ian Shamir

William Dykas

Joshua Ecker Jr

Raymond Espinosa

Jessica Fagnant

"Don't take for granted the love this life gives you
When you get where you're going don't forget turn back around
And help the next one in line
Always stay humble and kind"
-Tim McGraw

Thank you to everyone who has helped me and supported me along this long journey. I would not be half the person I am today without you. Thanks for all of the wonderful memories. They will not be forgotten and will always be cherished . Live a little, love a lot my friends.

Elspeth Felthubbard

When life gets you down, make a comforter" - Bo Burnham

Corey Fenton

"Man, I'm so,
I'm so hyped right now,
anything is possible,
ANYTHING IS POSSIBLE!
I'm sorry... this is for everybody in the Wing School, this for everybody in Telegraph Hill!
This is for my momma,
I made it Ma!
I'm on top of the world!

John Ferguson

Nathanael Fistori

"How can the sky be the limit when there're footprints on the moon"
-Logic

Riley Fleming

"We didn't realize we were making memories, we just knew we were having fun"
- Unknown

Thank you to my best friends for making these last four years so memorable, and thank you to my parents for always supporting me.

Megan Foley

"When I was growing up I had a lot of dreams, my momma told me "son you could be anything," Long as you spread your wings, I know one day you'll be great. Just wait soon you'll aim up at the sky and I'll watch you float away"
-Bryce Vine

Daniel Fortier

Every day for six hours and this is where I am.

Harrison Friedman

I am proud of my accomplishments over these past four years. From winning the 600 in track to being a part of the last supper, my time at Sandwich High has been key in shaping who I am. I cannot imagine what freshman me would think if he could see who he would become in four years. A lot has changed and I've experienced plenty of good and bad but here, at the end of one chapter and the start of another, the future looks bright.
I'd like to thank my friends and family for being there for me so consistently, my coaches, Ken Perry and Lori Horan, for helping me excel as an athlete, and my teachers for pushing me to succeed as a student.

Luke Gagnon

Thank you to my family and friends who have supported me for the past four years. Special thanks to Alex, Julie, Heather, Courtney, and Jess for always being my rocks. Mr. Franke, even though I never had you as a teacher, you have been a fantastic mentor to me through International Studies and in the booth for the football games. Thank you to all my teammates on the field and in the pool.
All the best to the class of 2017.

Katrina Garbacik

"It's not about money or connections it's the willingness to outwork and out learn everyone And if it fails, you learn from what happened and do a better job next time."
-Mark Cuban

Noah Gaudet

Luke Gavoni

"I'm just 'bout that action boss"
-Marshawn Lynch.

Kaylynn Gill

"It seems to me that we have a lot of story yet to tell"
- Walt Disney

"The future belongs to those who believe in the beauty of their dreams."
-Eleanor Roosevelt

I would like to thank my wonderful parents, for always supporting me and for helping me become the person I am today. Thank you to my friends for always putting a smile on my face, and for always staying by my side.
Good luck to the class of 2017!

Kathleen Greenhalgh

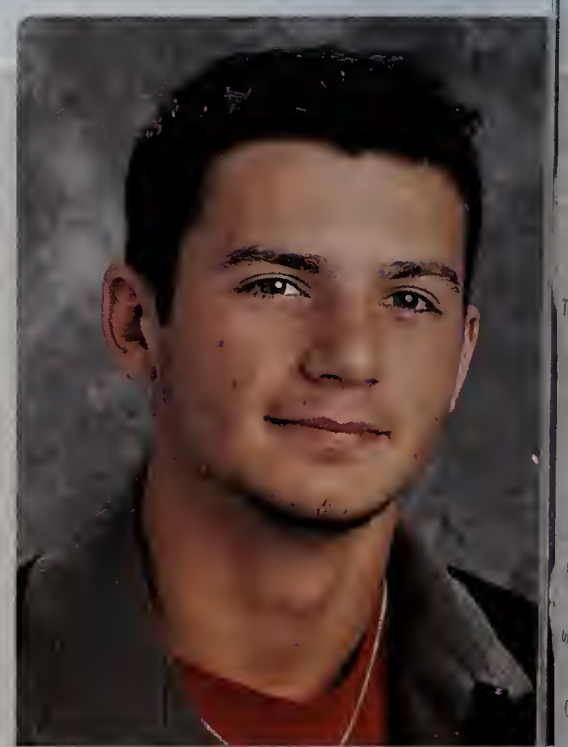

Matthew Griffin

"Sometimes the right path is not the easiest one"
-Pocahontas

Thank you to my parents, family and friends for all of your support. Shoutout to my cheer girls and coaches for many unforgettable seasons. Can't wait to see what is in store for the years ahead.

Sophia Guarino

Well... that was nothing like High School Musical, but thank you to my friends, teachers, coaches, the cheer girls, and especially my family for making these four years memorable. Good luck starting something new Class of '17.

Sydney Halloran

Ian Hamlin

I was SHS Bananas.
If you know, you know.

Julia Hanson

"Magic is believing in yourself, if you can do that, you can make anything happen."
-Johann Wolfgang von Goethe

To my friends, family, and teachers: I can't thank you enough for making these years truly memorable. I have profound gratitude for everyone who has supported me and pushed me to reach my dreams. Thank you for guiding me along this journey and shaping me into the person I am today. I am really excited about the next chapter in my life. Congratulations Class of 2017 and thank you for the laughs and memories I'll never forget.

Riley Harkin

Lucky to have had such supportive loving parents throughout my time in high school. To my best friends Carly, Ari and Teaghan thanks for always being there for me. These past four years would not have been the same if I did not have you guys by my side. Most importantly though Sam thank you for being the best little brother. Although you annoy me often you are also my best friend. You are funny, kind, confident and bring so much happiness into my life, I hope you never change. Enjoy your last three years in high school it's going to go by fast.

Abigail Hart

Everybody has a chapter they don't read out loud.

Faye Harty

"Cherish these moments.... Tomorrow they'll be memories."

To my closest friends, thanks for the memories. #LimeGreenBasement

Haley Henderson

James Hines

"The sea was angry that day, my friends - like an old man trying to send back soup in a deli..."
- George Costanza

Noah Holland

"Graduation is an exciting time. It's both an ending and a new beginning."

Most importantly I'd like to thank my parents and grandparents for their constant love and support. Big thanks to my sister for always bringing out my competitive side. Shoutout to girls soc for the amazing memories the last four years- I will miss you all. Can't forget to thank my best friends for the endless laughs and great times that I'll cherish forever.

Wishing the class of 2017 nothing but the best. #Herewegoknights

Olivia Horman

"Know well what leads you forward and what holds you back, and choose the path that leads to wisdom" -Buddha
I can't believe such a big chapter in our lives is coming to an end. Thank you SHS for giving me the opportunity to meet so many amazing people these past four years. Shout out to my girls for all the crazy memories and laughs; you know who you are. To my family, thank you for the endless love and support. I wouldn't be who I am today without you guys.
Class of '17, I wish every single one of you the best on your life adventures. Thanks for the best high school experience. :)

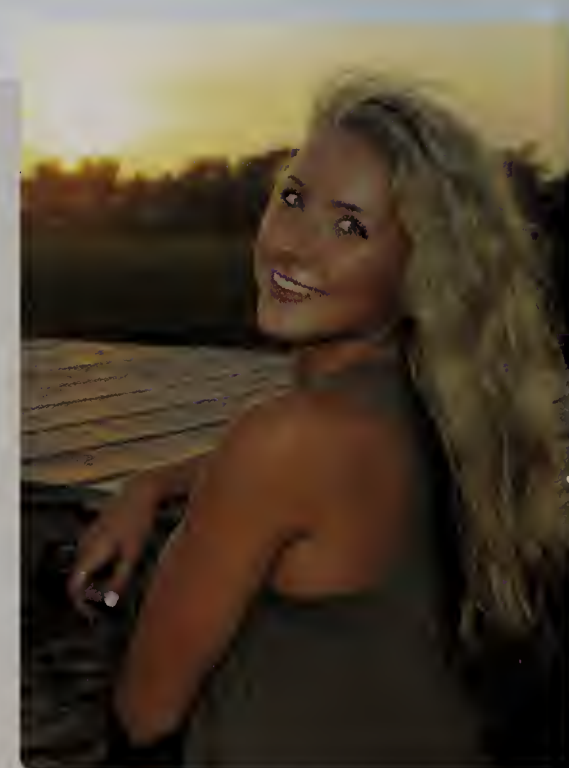

Lola Horton

"Sometimes you will never know the value of a moment until it becomes a memory"
- Dr. Seuss

These past four years of my life have been filled with so many unforgettable moments. I will miss all of my friends so much next year. Some of them, I have gone to school with since kindergarten. It is crazy to think how far we have all come and how fast it went by. I would like to thank my family for helping me through everything and anything, especially during these past four years. Thank you to the class of 2017 for all of the memories made and I wish you all the best of luck in everything you wish to achieve. Thank you SHS for the moments I will never forget. You will be missed.

Kathryn Hughes

"You'll have bad times, but it'll always wake you up to the good stuff you weren't paying attention to."
-Robin Williams in Good Will Hunting

Cora Jenkins

Madison Kadra

"That's what." -she
"Crushed it." - Fat Amy

A big thank you to my amazing parents for motivating and supporting me through everything. To my awesome friends that have always been by my side, thank you for the endless laughs and memories! I am extremely thankful for my teachers, Mr.Russo, Madame Coppola, Mr.Cosgrove and Mr.McNeill for educating me and helping me strive as a student. Thank you SHS for being my home for the past four years! Congratulations class of 2017!

Nicholas Kais

"One man's garbage is another man person's ungarbage."
-Ricky Laliey.

Thank you Mom and Dad for all of your help. Nobody wants to admit they ate nine cans of ravioli. Follow your dreams.

"For long you live and high you fly and smiles you'll give and tears you'll cry and all that you touch and all that you see is all your life will ever be."
-Pink Floyd

Marissa Keene

"Some people come into our lives and quickly go. Some stay for a while, leave footprints on our hearts, and we are never, ever the same." ~Flavia Weedn

I would like to thank my friends and family who have supported me throughout my four years of high school. Mom and Dad, thank you for never giving up on me and pushing me to be the best person I can be. I hope to make you guys proud. To all of my friends, I cannot thank you enough for shaping me into the person I am today, you all have huge hearts and endless love, as I have for you.

Courtney Keery

Yury Konieozna

"Travel. As much as you can. As far as you can. As long as you can. Life's not meant to be spent in one place."

Special thanks to my best friends and family for all the love and support. Thank you Mr. Russo & Mr .Franke for making me a better student. Thanks to my dance team at Balletworks for being my second family. Congratulations class of 20107!

Claire Kozub

Courtney Ladner

"Experience: the most brutal of teachers, but you learn, my God do you learn."
I can't express how thankful I am for all the encouragement over the last 17 years my family has given me. I'm forever grateful for all the little blessings you are. I couldn't dream of accomplishing what I have without each and every one of you. Mom and dad: thank you for giving me everything you could; my appreciation for you both is endless. Here's to the girls who have been by my side through all my uncomfortable jokes and bad hair days. Thanks for loving all my craziness.
Here's to the class of 2017. I'm out.

Corey Lam

"Be who you are and say what you feel, because those who mind don't matter and those who matter don't mind."

"I just want to spend the rest of my life laughing."

To my family, grandmother and friends, thank you for everything these past four years!

Skyler LaMontagne-Heston

"Well I've done the impossible, I finally finished school"

I just wanted to give a huge shout out to my boys Matt and Mitchell Souza and David Noonan. Also my great girls Olivia Brown and Molly Smith, for being great friends. Also want to give a way better shout out to my family. You all are the reason I finished school and I wanted to let you all know, I love you!

Jeffery Lanoie

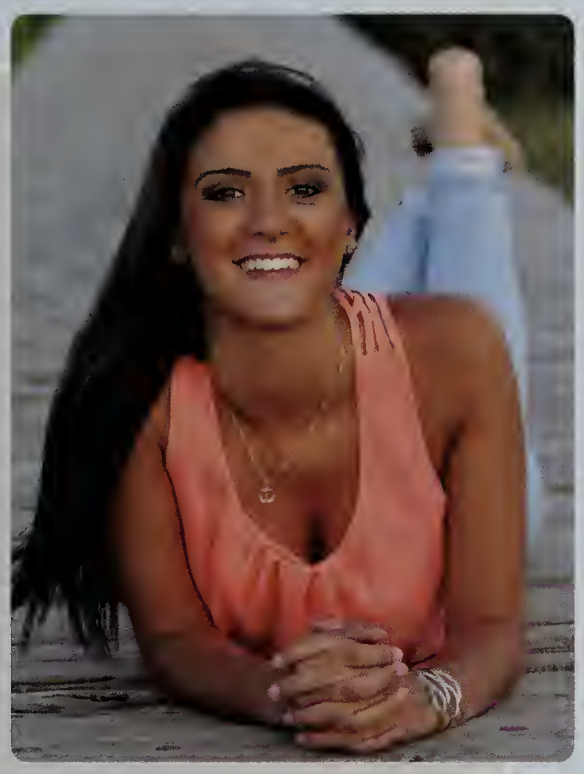

Megan Lansing

"Let your smile change the world, but don't let the world change your smile."

SHS has taught me many things and one is to always appreciate the little things in life; the friendships I have built here will last a lifetime. Thank you to my family for supporting me through everything, also my brother and sister for always putting up a fight with me. Last but not least, to my best friends who have been there for me through it all – high school wouldn't have been the same without any of you. Best of luck class of 2017 thank you for 4 unforgettable years of memories.

Jordan Leighton

Allison Lerch

"Don't worry, be happy"
-Bob Marley

Thank you to my family for being my rock and supporting me through everything; wouldn't be where I am today without you. Thank you to my teachers and mentors for always pushing me to be greater. And thank you to my best friends for being my absolute brothas and teaching me to enjoy the little things. You all truly bring out the best in me and I wouldn't trade our countless memories for the world. Best of luck to the class of 2017 I wish you all nothing but the best. P.s. #ifyouknowyouknow I wrote this in homeroom the day it was due. #C238 #D254 #D258

Thomas Levy

Josefa Linnell

"Be faithful in small things because it is in them that your strength lies."
-Mother Teresa

Thank you to my family for all of your love and support over the past four years. Mom and Dad, I want to thank you for constantly pushing me to be not only the best student but also the best person I can be. Special thanks to all of my friends who love me unconditionally and are always there to catch me when I fall. You have all made my high school career unforgettable and I would not be the same person I am today without all of you. Good luck class of 2017!

Alexandra Lopes

Shout out my brothers that were always ride or die through everything special.
Thanks to all of the coaches I have had through the years. As well as a solo shout out to Coach John Tzimorangas who has been there fighting in my corner since day 1.
I want to thank my parents for making me the man I am today and providing me with the traits to continue on...
oh yea and #D140

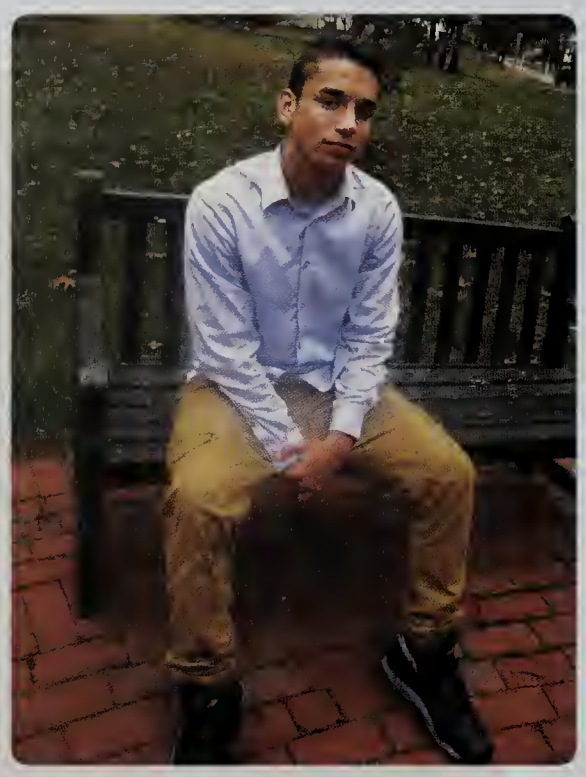

Jalen Lopes

"I'm like 2017% done"
"Clear eyes. Full hearts. Can't lose." -Friday Night Lights

Thank you to my family for all the love and support. To my mom and Dad thanks for pushing me to be the best I can be. Thank you to my friends for sticking by my side for all of these years. Without you guys high school would have been a rough time. You are all amazing people.
I still do it all for Gabi.

Elizabeth Lorino

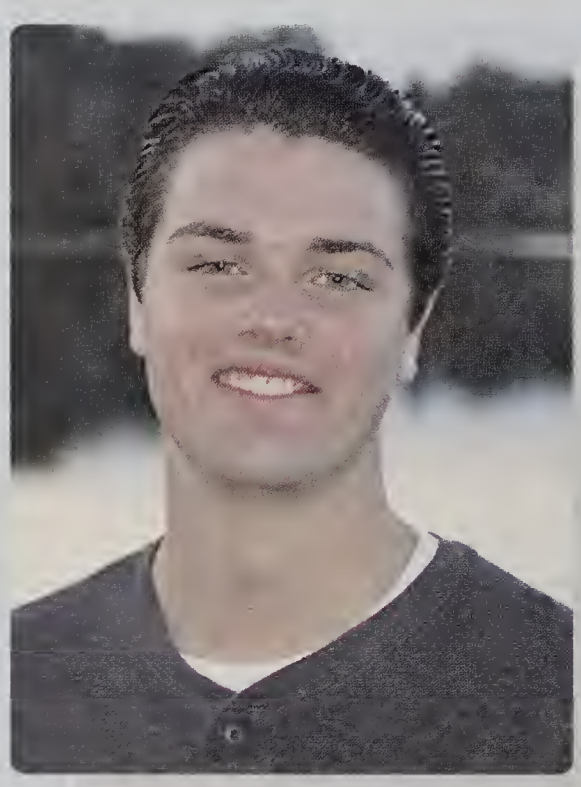

Matthew Maciel

"Freedom is never more than one generation away from extinction. We didn't pass it to our children in the bloodstream. It must be fought for, protected, and handed on for them to do the same, or one day we will spend our sunset years telling our children and our children's children what it was once like in the United States where men are free."
- Ronald Reagan

Joshua MacLeod

"Success is no accident. It is hard work, perseverance, learning, studying, sacrifice, and most of all, love of what you are doing" -Pele.

Shoutout to Ryan, Dylan, Chris, George and Mithran for the great times at SHS.

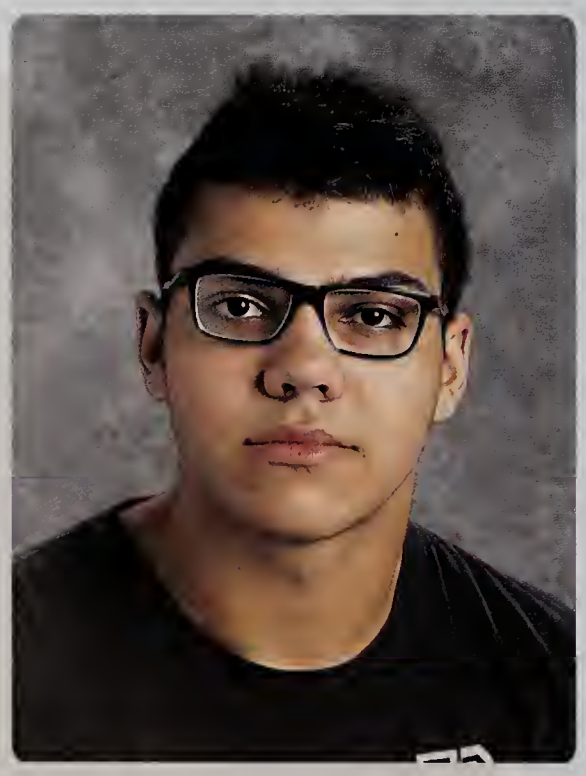

Charles Mahfouz Filho

"What week is it?"

Thank you Mom and Dad for your support I would not be here if it was not for you guys. Shout out the boys from Ernie's and shout out the Hockey bros.

Thomas Mahoney

Ethan Mather

"Sometimes you gotta work a little so you can ball a lot" - Tom Haverford, Parks and Recreation

Thank you Mom, Da, Clayton, Katherine, Bud, and all of my grandparents for your love and support. Thanks to all of my friends, coaches, and teachers- I could not have done it without you! Best of luck class of 2017!

Caroline Maul

Eric McCauley

"Don't know where I'm going, just know where I am. And as long as I have the reins, there will be coffee in my veins"

Kellan McDermott

"I'm not a rich man, I'm a poor man with money" - Pablo Escobar

"Strength does not come from what you can do. It comes from overcoming what you once thought you couldn't."

Gregory McGaffigan

Justin McMahon

"I haven't been everywhere but it's on my list."

Theresa McMahon

These years have flown by and I have been blessed with the friends and memories I have made. Mom and Dad you guys are my rocks, I thank you for inspiring me every day and always being there for me. Syd, Jordan, Kay and Theresa, thank you for everything you have done and the endless love and laughs. Sandwich High School has given me some of the best years I will certainly not forget. Congrats class of 2017, we did it!

"There are far, far better things ahead than any we leave behind."
-C.S. Lewis

Tori McMahon

Happy trails!

Sydney McPherson

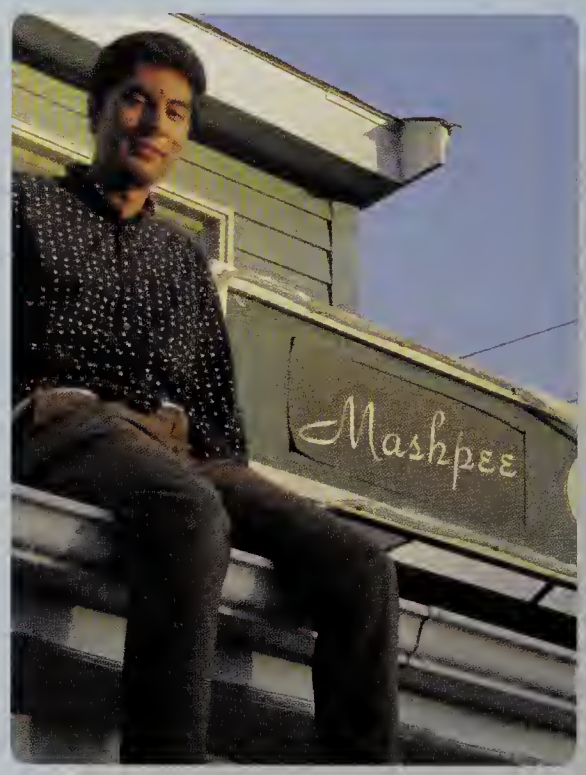

Yassar Mian

"Some people dream of success...while others wake up and work hard at it"
-Mark Zuckerberg

Fun times over the past four years. Great nights with the basement crew. Shout out to my brothers on SHS hockey teams. Great friends and many fun memories that will last a lifetime. Remember sophomore year canal cup- some things are better off left untold. Here's to my bro Matt Maciel who will be in the Marines. Good luck, stay safe!
I would like to thank my family, especially my mom & dad for helping me. I don't think that I could be where I am today without you! Thank you Maddie for your love and support. You're the best!

Brian Moniz

Who you are is the only possession that can't be taken away from you. The lawman can take your license, the landlord can take your home, and your ex can take your sanity; but no person or thing can take you.

People might want you to change, and obstacles might try and force you to change, but I say be that kid who walks backwards in the wrong direction down the hallway and moo's while doing so.

All in all, it's a short ride for all of us. So be yourself, wear a beanie, and keep it clean in the bean Sandwich High School.

Sampson Moroney

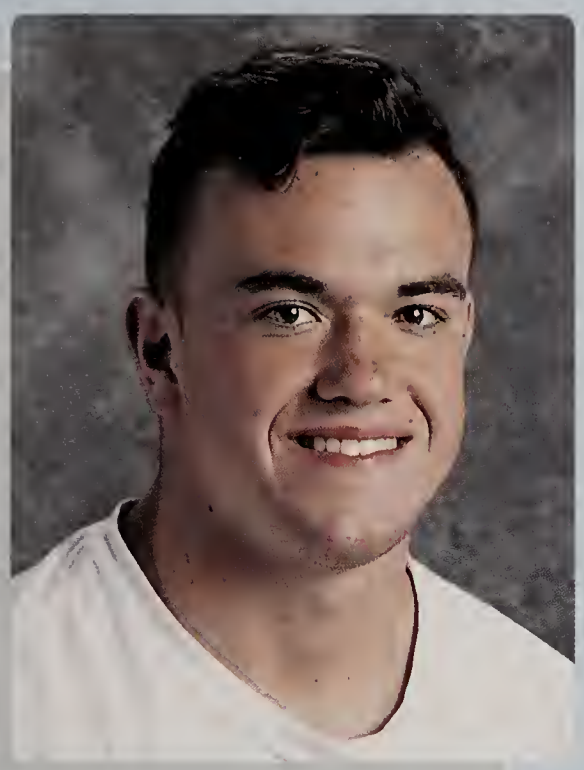

Joseph Murphy

At the end of it all, we'll all look back and not wonder where it all went wrong, but how it all went right. We made it to the bottom of the ocean where we found the King of the Crabs. We helped Don Franke save the world at IS. We got wicked spooky, and so did our lunch bags. Irony hit its top level when we suffered the Crumb Epidemic. We got the meets. We dinged, we bopped and we how r'd. And you know what? It was all worth it in the end. I couldn't have done it without the help of a few great people; especially the Boss, Bruce Springsteen, who once said, "Baby, we were born to run."

Michael Murphy

Rachel Nista

Thank you to Dad, for being my rock and teaching me the most important thing in life is to be happy; Mom, I know you wanted to be there when I graduated, but you are still with me in everything I do, and I am grateful. I want to wish the best to my friends and peers who made the past 4 years worth remembering. Congratulations class of 2017, we did it, and I cannot wait to see where we all end up one day. Right now, it is only the beginning, the introduction to the story of our lives.

"So perhaps the best thing to do is to stop writing introductions and get on with the book" - Winnie the Pooh

Benjamin Nobile

"Sometimes even if you know how something's gonna end that doesn't mean you can't enjoy the ride."
- Ted Mosby

"If you don't believe in yourself, no one else will."
- Donald Trump

Thank you Mom, Dad, Josh and Kasey for helping me get to where I am today. Also thank you Samantha for creating irreplaceable memories that I will never forget. Good luck class of 2017 !

Matthew Noonan

"I'm going to do what I want to do. I'm going to be who I really am. And I'm going to figure out what that is."

Thank you to my parents for being my number one supporters these past 17 years. I cannot thank you both enough for the endless love and support you have provided me with. To my best friends who have stuck by my side no matter what, nothing will be able to top our inside jokes and my genuine love for each and every one of you. I am so blessed to have such positive and influential friends in my life. Thank you class of 2017 for a memorable 4 years at SHS!

Olivia Nordman

Thanks to everyone that made these last four years so fun. Thanks to Corey Lam, Mitch and Matt Souza for especially making the past four years so much fun, and all my other friends. I cannot wait to see what we all do after high school. I would also like to thank my family for making the last four years so easy.

Charles O'Brien

Sox in six, 2024.
Also quick shout out to the boys in Ernie's and everyone else that's helped me throughout my life.

James O'Gara

"Any dog under fifty pounds is a cat and cats are useless."
-Ron Swanson

I would like to thank my dog, Moose for being my best friend and sticking by my side for the past four years. I would also like to thank my parents for buying said dog and for always standing by me.

Kylie O'Gara

I would like to thank my mom, dad and my friends for the continuous support they've given me throughout high school.

"They say success is the best revenge"
- Tyler the Creator

Nicholas Pannoni

What if this is as good as it gets?

Rachel Paxin

"What lies before us and what lies behind us are small matters compared to what lies within us"

Thank you to my supportive family and incredible friends who are always by my side and have contributed to the amazing memories I have to reflect back on. I am looking forward to what the future will bring!

Holly Pearson

"Don't Eva Hold Yo Head Down, You Gotta Keep Yo Head Up, You Gotta Run Ya Bands Up"
-Kodak Black

Garrett Peltier

"I believe in kindness. Also in mischief. Also in singing, especially when singing is not neccssarily prescribed"
-Mary Oliver

I cannot express how truly thankful I am for having an incredible family, supporting me and encouraging me throughout everything that I have done. I want to thank my amazing friends who help me get through each and every day. I am so grateful for our memories. The biggest part of my high school experience has been performing in KTC and Sandwich Soul. I would not be the person I am today without my second family in each club. Thank you all for inspiring me, I love you!

Sydney Pigott

"It ain't about how hard you hit: it's about how hard you can get hit, and keep moving forward. It's how much you can take. And keep moving forward. That's how winning is done."
-Rocky Balboa

Alexander Pimentel

Carly Powell

"You miss 100% of the shots you don't take. -Wayne Gretzky" -Michael Scott"
-Carly Powell

I want to thank my wonderful parents for always being there for me and supporting me. I want to thank my sister Casey for being the person I can be myself with. I want to thank my best friends Teaghan, Ari, and Abbey for the endless laughter. I want to thank my field hockey girls for being my second family. I want to thank Kelsy Beaton for showing me how true this quote actually is. I want to thank you all for the priceless memories. It's been real class of 2017.

"Sometimes you will never know the value of a moment until it becomes a memory."
- Dr. Seuss

Thank you to all my family, friends and all the girls on the cheer team for making my High School experience one I will never forget. Congratulations class of 2017!

Samantha Powers

To my friends, thank you for all the laughs and good times. To my family, thank you for all the love and support throughout the years. To my sister, Anna, I wish you the best of luck in high school. We did it, Class of 2017!

"Reality is wrong. Dreams are for real."
-Tupac Shakur

Jacqueline Purmort-LaBue

"I have no idea what I'm doing but I know I'm doing it really really well."
- Andy Dwyer

Erika Quinn

My Dad taught me, "American ends in I-Can" and that I can achieve anything I set my mind to. Thank you mom & dad for being my biggest supporters, thank you to all of my friends for making high school an unforgettable experience, and a special thanks to my brother Josh for being the one person I could always talk to, and for being there throughout it all. We did not come this far to only stay this far Class of 2017, let's get out there & show life what we're capable of!

Mary Rand

Matthew Reilly

"Understand that I'm a man not defined by his wage even though it's in the millions that don't define my brilliance, open your mind and maybe you can see the billions."
-Logic

Austin Rendon

"And everything you get, ya gotta work hard for it". - Notorious B.I.G

Shout out to all my boys and all my coaches. #D140

Marc Ricci

Griffin Ridosh

"Time is the best teacher, unfortunately it kills all of its students"
-Robin Williams

Alexandre Rodrigues

"The presence of those seeking the truth is infinitely to be preferred to the presence of those who think they have found it"
-Terry Pratchett

Gabriel Rodriguez

Alyssa Ryan

"Appreciate this moment. Stop and look around you. Be thankful for all you have and where you are because this time next year, nothing will be the same." I would like to thank my parents for always being my biggest supporters and continuously having my best interest in mind. I would also like to thank my sisters for always being there when I needed to talk and helping guide me through high school. I would not be who I am today without the support I have had from my family and friends.

Kyle Sabetta

"Sometimes, flying feels too godlike to be attained by man. Sometimes, the world from above seems too beautiful, too wonderful, too distant for human eyes to see"
-Charles A. Lindbergh, The Spirit of St. Louis, 1953.

Cooper Santos

Luiz Scarparo

"Life moves pretty fast. If you don't stop and look around once in awhile, you could miss it."
-Ferris Bueller

Thank you to my Mom, Dad, Brothers, and Tori for always being there, and pushing me to do my best. Thank you to my friends for all the memories that I will remember forever. Shoutout to the hockey boys, bruder.

Jordan Schemenaur

She is clothed in strength and dignity, and she laughs without fear of the future.
-Proverbs 31:25

Thanks Mom and Dad for always pushing me to do my best and encouraging me to finish everything I start. I know I can do anything I set my mind to. Thank you to all my past teachers for helping me through difficult lessons and providing me with a good foundation for the future. I will carry some of the greatest memories with me from the past four years. This is it class of 2017, we've made it.

Olivia Schreibeis

Madison Shippee

"We spend our whole lives worrying about the future, planning for the future, trying to predict the future, as if figuring it out will cushion the blow. But the future is always changing. The future is the home of our deepest fears and our wildest hopes. But one thing is certain when it finally reveals itself, the future is never the way we imagined it."
-Meredith Grey

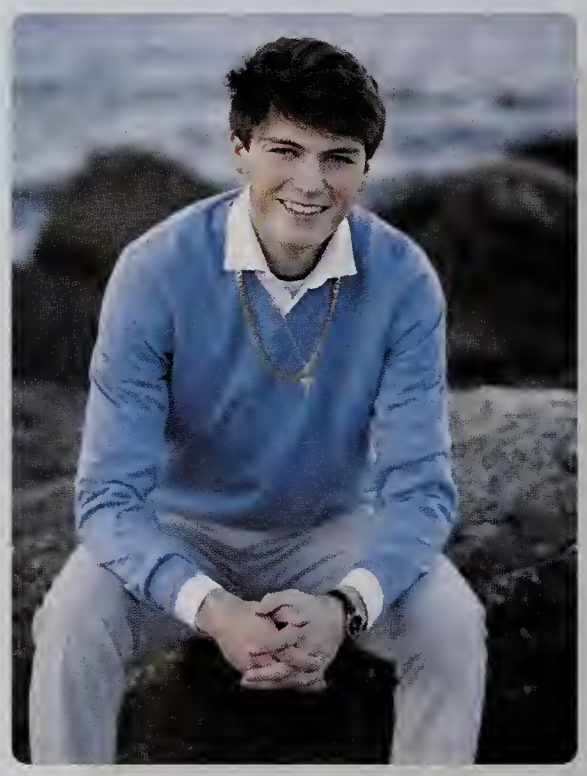

Travis Shores

Everything is relative.

"One day you'll laugh at how much you let this matter."
- Bob Marley

Elena Smith

To the people who have entered my life and created footprints in my heart; Thank you Mom, Dad, Emily, Brittany, and Nana for inspiring me every day and being my biggest fans. Thank you to both my coaches for motivating to become a better player on the ice and field. Most of all thank you Zo, Marina and Matthew for being the ones that built my high school memories. I will never forget the endless smiles, laughs and memories I have had with you all. Best of luck Class of 17!'

"Don't let anyone dull your sparkle." I hope you all shine, find your success and do big things in this great life ahead."

Samantha Souke

" Golden Rule #1 It's all about the Benjamin's." -Mr. Dawe

Thank you to my friends, and coaches for making high school a memorable experience. I wish the class of 2017 the best, especially Mrs. Carlyle's homeroom. A special shout out to the lax team of 2016, way too many memories with the brothers. Thank you Mom, Fran, and Jim for being the best supporters in the world, I could not have done anything without them.

Joshua Souza

Matthew Souza

"If I don't have Dunkin' Donuts coffee then you know it's a bad day."

To the class of 2017, I wish you all the best of luck. Definitely could not have gotten through it all if it wasn't for my boys Jeff Lanoie, Charlie OBrien, Corey Lam and a bunch others. I am happy to say it's finally over, and I can't wait to experience life without getting up at six in the morning every day. I also want to thank my parents. My mom for always being there for me when I need her the most. My dad for always helping me put a smile on my face. Also my grandparents who are the two best people to be around. Thank you for the sweet memories class of 2017.

Mitchell Souza

I had a great and memorable four years with my boys. You all know who you are.

I cannot wait to see what life has in store and I hope all of my classmates have bigger and better years ahead. You all made these years fly by and I can't believe it's already time to say goodbye.

"Ain't no need to watch where I'm goin, just need to know where I've been"

Thank you Mom, Dad and Jared

Kaitlyn Spinella

"Wikipedia is the best thing ever. Anyone in the world can write anything they want, so you know you are getting the best possible information."- Michael Scott

Thank you to my parents for being there for me throughout my high school career.

James Stack

"Thousands of candles can be lit from a single candle, and the life of the candle will not be shortened. Happiness never decreases by being shared." -Buddha

11/11/15

Kay Stanton

Haileigh Stathopoulos

"If you haven't got anything nice to say about anybody, come sit next to me." -Alice Longworth

Hailee Steele

"To be yourself in a world that is constantly trying to make you something else is the greatest accomplishment." -Ralph Waldo Emerson

Overcoming the challenging obstacles high school brought could not have been accomplished without the guidance of my mother and father and the motivating desire to be a role model for my beautiful little sister. The power of success has strengthened my individuality these past four years and will continue to do so as I begin a new and fresh chapter of my life.

"The only time success comes before work is in the dictionary." -Harvey Specter

Matthew Stergis

Kenneth Sullivan

"Pain is temporary. It may last a minute, or an hour, or a day, or a year, but eventually it will subside and something else will take its place. If I quit, however, it lasts forever. "

Sarah Sutton

Thank you to my family and friends for filling these four years with love, truth, and kindness. I live bolder and happier because of it.

Vincent Tanguilig

"There are moments.. moments that in a split second your life changes forever, and before you know it... you're somewhere else."
-Derek Shepherd

Brian Thierwechter

Brian Tierney

To my Mom, Dad, Patrick, Zoe, the hockey team and all of my friends; thank you for the countless memories and constant support that you have given me these past four years. I will never forget many of the crazy/good times we have shared together.

I would also like to thank the Class of 2017, I wish all of you the best in your future endeavors. I look around and see many successful futures, no matter which path you take in life. If you ever hit a rough point in life always remember like I do
"Just be yourself and everything else will fall into place."

"Make jokes. No stress. Love. Life. Proceed. Progress."
- Lil Wayne

"Focus on the top instead of faking like you're there before you lose your chance"
- 21 Savage

Cole Tobin

"You can find me next to Haileigh."

Kaylee Tolman

"There are some people in life that make you laugh a little louder, smile a little brighter and live a little better."

Just like that my 4 years at SHS are over. Time really does fly by. I want to thank my mom and dad for always loving and supporting me through every decision I've made in life. Thank you to all the friends I've made throughout the years. Thank you to My Mains for making my high school experience unforgettable, you truly are my best friends. The memories made at SHS will never be forgotten. Best of luck class of 2017! #TB12

Jaclyn Tully

Christopher Tzimorangas

"You get to decide the legacy that you leave." Thanks to everyone that has helped me in any way. Thank you to Mom and Dad, you raised me right, even though I still am a weird kid. To George, we have our ups and downs but we will always be brothers so you are forced to love me. Shout out to the boys in Shiva, Dylan, Ryan, Josh, and Mithran. Thank you to all the sports teams that I have been on and the coaches I have encountered. Sports are a huge part of who I am, and I am glad that I was able to be a part of SHS athletics. Shout out to the game of basketball for giving me something to do when I am bored and something to be passionate about. I have had some great times here, time to start fresh. Good luck everyone you deserve the best.

"Let them hate, but make sure they spell your name right"
-Harvey Specter

George Tzimorangas

"Part of being a winner is knowing when enough is enough. Sometimes you have to give up the fight and walk away, and move on to something that's more productive."
-Donald Trump

To my friends, thanks for being some of the best people I know, couldn't have imagined the last four years without you.
To Dad, thank you for pushing me all of the time (I hope you get this reference).
To Mom, I told you no matter how much I napped that I would still graduate.
To Chris,Thanks for always being my best friend no matter what. Can't wait to see what you achieve in life.
#CarlyleHomeroom

Endless love and appreciation to my mom and dad for supporting me through everything and helping me become the person I am today. Thank you Reese for constantly making me laugh and being not only my little sister but my best friend. And to my girls, Ari, Abbey, and Carly, thank you for so many unforgettable memories these past few years; I can't wait for more to come. Congrats class of 2017!

"Calc-you-later!"-Ben Wyatt

Teaghan Walbridge

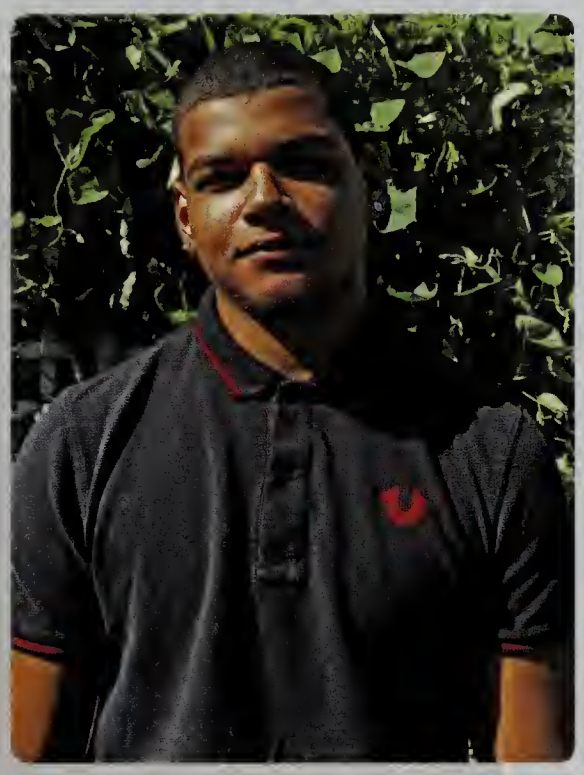

Anthony Walsh

"I hated every minute of training, but I said, 'Don't quit. Suffer now and live the rest of your life as a champion.'"
-Muhammad Ali

I would like to thank my parents for everything they have taught me. I love you guys and appreciate everything you have done for me. I would also like to thank Robbie Davison and Sam Whittle for being there for me whenever I needed them. Thank you everyone!

Caleb White

Samuel Whittle

"I've missed more than 9000 shots in my career. I've lost almost 300 games. 26 times, I've been trusted to take the game winning shot and missed. I've failed over and over and over again in my life. And that is why I succeed"
-Michael Jordan

"Here we go Knights"
-Donnie Whittle

Thank you to my Dad, Mom, Dave, Carly, and my boys Caleb and Robbie for being by my side throughout my four years here. Love you guys.

Isaiah 40:29-31

Julia Wright

My philosophy is basically this. And this is something that I live by. And I always have. And I always will. Don't ever, for any reason, do anything to anyone, for any reason, ever, no matter what. No matter... where. Or who, or who you are with, or, or where you are going, or... or where you've been... ever. For any reason, whatsoever. - Michael Scott
Thanks to my parents for being the all around best and constantly supporting me. Thanks to my siblings for making me laugh. Thanks to my friends for always being around and laughing at my jokes. Thanks to Owen for leaving dog hair on every piece of clothing I own. Thanks to my classmates for the amazing past four years. Here's to many more!

"I don't know how many years on this Earth I got left. I'm gonna get real weird with it."
-Frank Reynolds

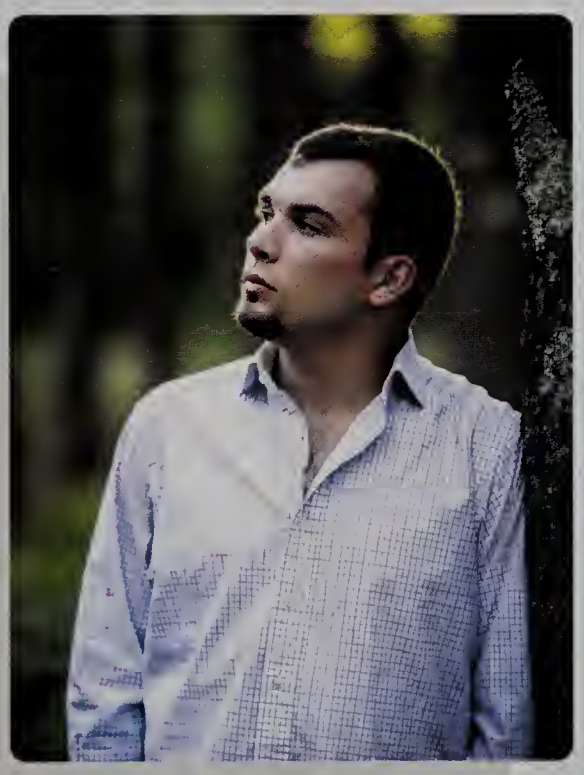

Zackary Zola

Kelly Maxwell

Dear Class of 2017,

The year was 2013, the month was September. We walked into Sandwich High School as nervous, tiny, little freshmen. Four years later, we have emerged as slightly bigger and less awkward young adolescents. Through our many ups and downs over the past four years, we have celebrated each other's successes, and worked together during our downfalls. United as a class, we will leave SHS as a family.

Change is upon us. We now live in a technologically advanced society, where we have to be mindful of what we say and what we do. Michael Scott once said, "Wikipedia is the best thing ever. Anyone in the world can write anything they want about any subject. So you know you are getting the best possible information." We owe our entire high school careers to Wikipedia. Thank you, Wikipedia, for always being there to bounce an idea off of, or helping us get that research paper in on time (sorry English department). Moving forward, we know this class has great potential to become amazing, and to make a real difference in the world today, whether it is technologically, politically, or some other field that suits you best. Remember always to stay on top of your game.

Thank you to the entire SHS faculty and staff, who always put the students' academic interests first. We do not have enough space to list the superb teachers we were honored to share a classroom with. They constantly instilled their students with knowledge and experiences, two things we will cherish forever. Thank you to Dr. Booras, Mrs. Wagner, Mr. Tarsky, Mr. Hill, Mrs. Carlyle, and Mrs. Kinchla, for giving each and every one of us amazing opportunities through our four years at Sandwich High School. And finally, a very special thank you to our amazing class advisers, Ms. Carl, Mrs. Donahue, and Mrs. Lewis. No matter the circumstance, you constantly graced us with your wisdom and guidance, and we always got through every hardship together.

Keep it Spooky Sandwich High School!
Your Class Officers,
George Tzimorangas, Caleb White, Trevor Delfino, Robbie Davison, Julia Wright
A.K.A. Senior Squad Squad

Dear Class of 2017,

Congratulations on all your impressive accomplishments in the arts, academics, and athletics! Your class will be remembered not only for the success of its individual members, but also, and perhaps more importantly, for your versatility, progressive thinking, and frontier readiness! You are ready for the next steps as you take your place in a world which needs your intellect, passion, and focus on social justice. You will long be remembered and forever appreciated for the stunning commitment you made to the underclassmen, and for your exquisite skill in expanding and caretaking the culture of Blue Knight Pride!

After you graduate, as we walk the halls and think about your impact, words such as kind, thoughtful, bright, caring, visionary, patient, and curious will resonate. You will be remembered for having the desire to make our school an even better place than you found it to be when you arrived, and for having the courage and the cohesiveness to initiate positive changes. You showed, by your actions and your words, that you truly cared about Sandwich High School. The data indicates that students thrive when they receive help from their peers. With the Class of 2017 at the helm, our award winning senior mentor program continues to prosper as underclassmen identify this program as their most valued and relevant class. Thanks largely to the seniors who dedicated themselves to this program, the current freshman class has achieved widespread success in all areas of academic and social adjustment. It was members of your class who inspired and facilitated workshops with freshmen focused on expanding their lens to include acceptance and celebration of physical differences and variances in learning capacity. So many of the great ideas defining the Freshman Experience come directly from current players and their families. We thank you so much for sharing those ideas and for guiding our journey!

Your versatility is expressed through your artwork and your impressive proficiency in technology. You have embraced the opportunities presented to you by our forward thinking technology team, as you demonstrate impressive proficiency in all aspects and components of successful migration to a digital platform. Your inspired leadership of Knights Theater Company set a high mark for all clubs and organizations to follow, as did your excellence in International Studies. Your leadership was a key ingredient to the ongoing success of Sandwich High School Model United Nations day. Your athletic accomplishments will be celebrated for years to come as we mark your place in Blue Knight history. Thank you for leading with courage and for representing BKP in your journey from student, to young adult, to eager young professional! Thank you for representing Sandwich High School so well in so many arenas of life.

Yours is a class populated by students dedicated to scholarship, leadership, character, and service. No matter where your paths lead, remember, we are here to help and to welcome you back to a place I hope holds special memories for you all. Please know how much you mean to the Sandwich High School family, and accept the sincere gratitude and appreciation of all of us proud to know you and privileged to serve you. Thank you, and take care of one another.

Sincerely,

Ellin Booras, Ed. D.
Principal

Our Wishes for the Class of 2017

May you lead lives of integrity and show the world your true selves,
no matter the company.

May you make many mistakes and glean insights from what went wrong,
because that is where true growth and learning occur.

May you always maintain an open mind and listen to opinions and viewpoints that
differ from your own, for the world is more beautiful
when viewed through a kaleidoscope.

May you make a difference in the world, knowing
small kindnesses cause far-reaching ripple effects.

May the rough patches in your life remind you of our rocky shores
and splintered boardwalk - with time and effort, callouses formed and the discomfort
lessened, allowing joy to emerge, despite the rough surfaces and frigid water.

May the current always guide you home to our safe harbor, where we eagerly await
stories of your adventures.

Your Advisers,
Beth Donahue, Kate Carl, and Rebecca Lewis

Senior SUPERLATIVES

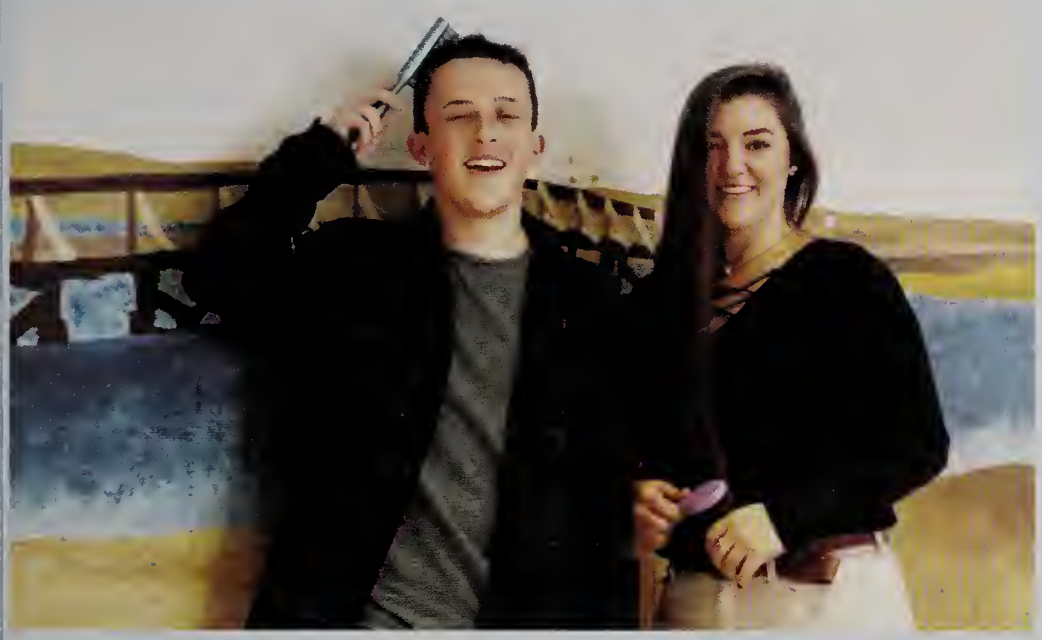

Best Hair:
Riley Harkin and Courtney Ladner

Best Laugh:
Liz Lorino and Caleb White

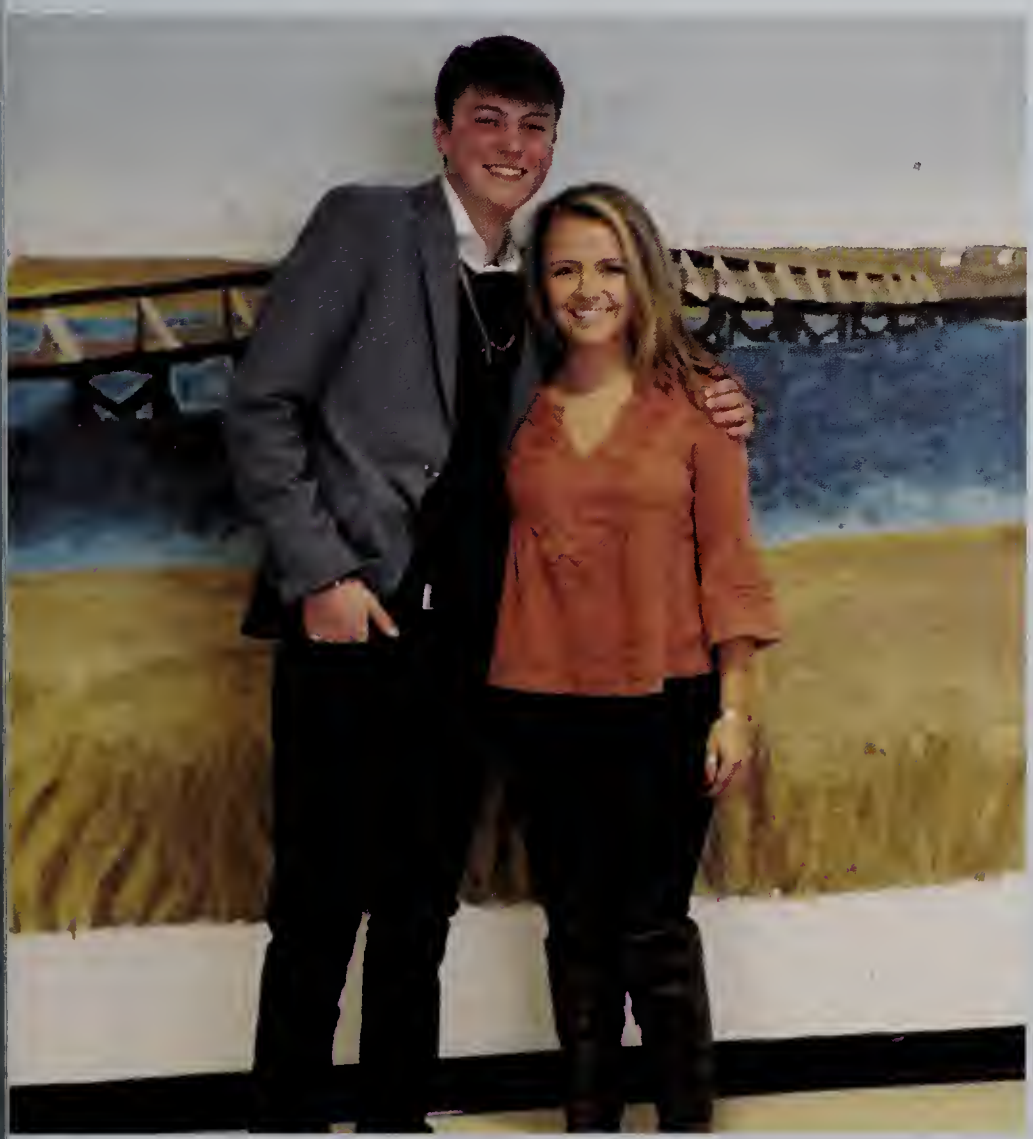

Best Dressed:
Katie Hughes and Travis Shores

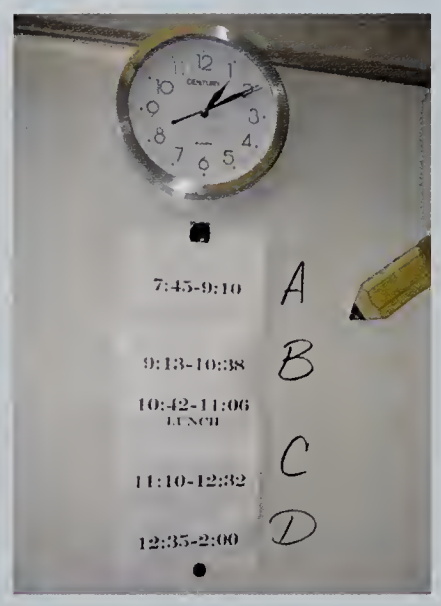

Most Likely to be Late to School:
Megan Lansing and Jason Barrett

Most Artistic:
Sydney McPherson and Ben Carlson

Most Musical:
Yasmine Chahine and Vincent Tanguilig

Most Likely to be President:
Bridget Carl

Senior SUPERLATIVES

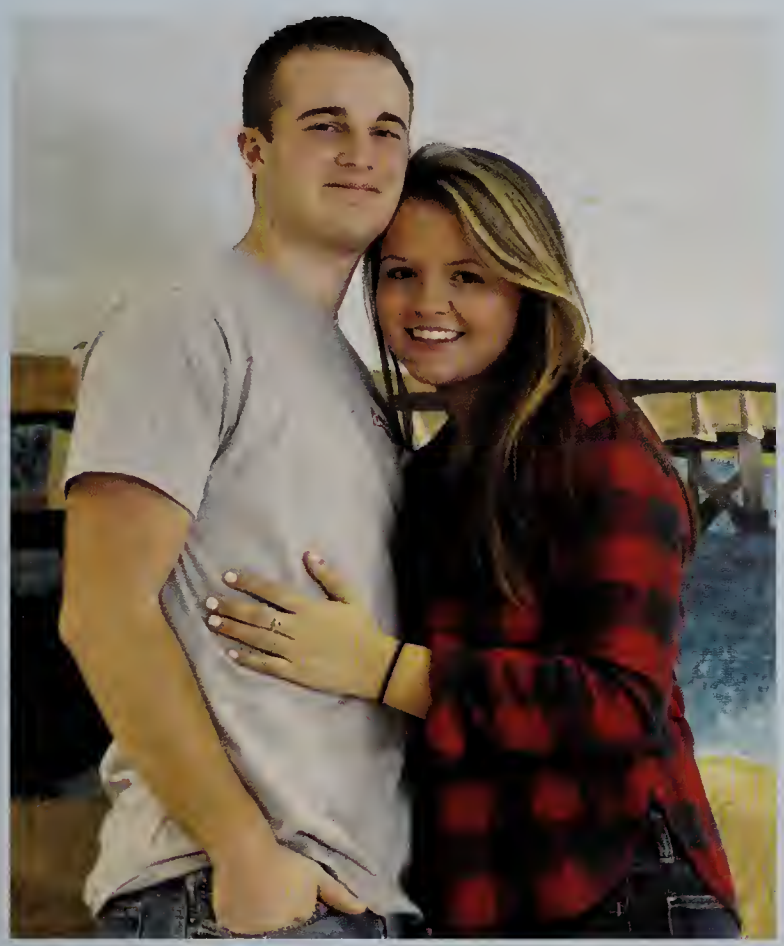

Class Couple:
Tori McMahon and
Jordan Schemenaur

All Around Best Personality-
Abbey Hart and
Chris Tzimorangas

Most Athletic:
Sammi Souke and
Sam Whittle

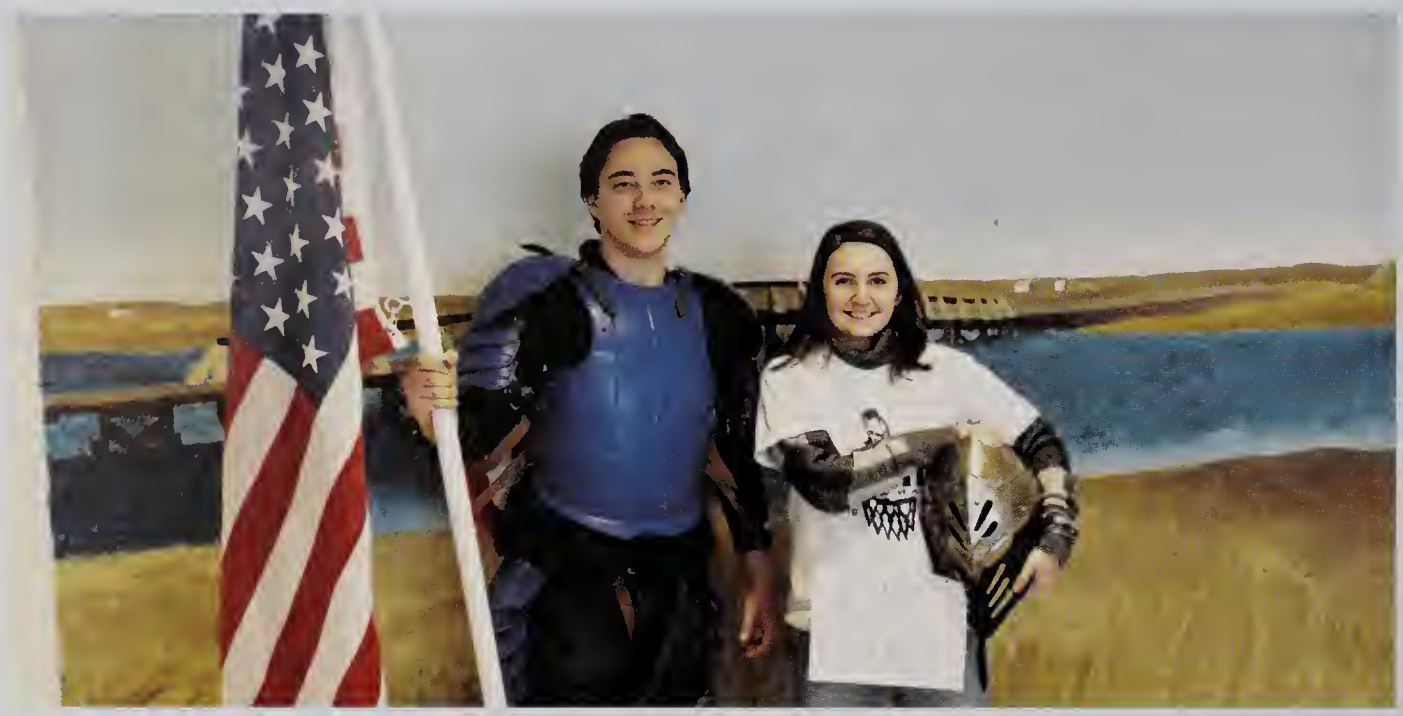

Most Blue Knight Pride: Alissa Curtis and Bryce Canning

Most Talkative: Kaylee Tolman and Nate Fistori

Worst Drivers: Sydney Halloran and Noah Bird

Senior SUPERLATIVES

Best Eyes:
Caroline Clabault and Mike Murphy

Best Boy Buddies:
Caleb White and Sam Whittle

Best Girl Buddies:
Allie Lerch and Jordan Leighton

Best Car: Harry Friedman

Most Likely to Hack the System: Ari Breen and Mike Murphy

Most Likely to be a Millionaire: Teaghan Walbridge and Mithran Denbow

Best sense of humor: Autumn Cotter and Sam Moroney

Senior SUPERLATIVES

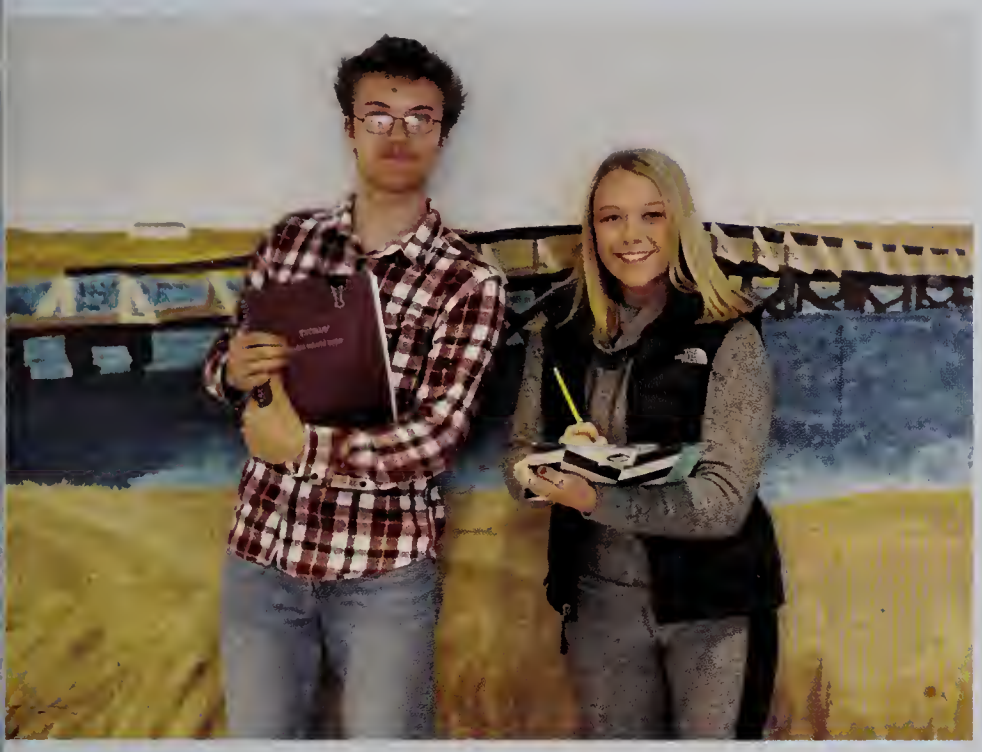

Most Likely to Teach at SHS: Sydney Boden and Noah Holland

Most Likely to Travel the World: Claire Kozub

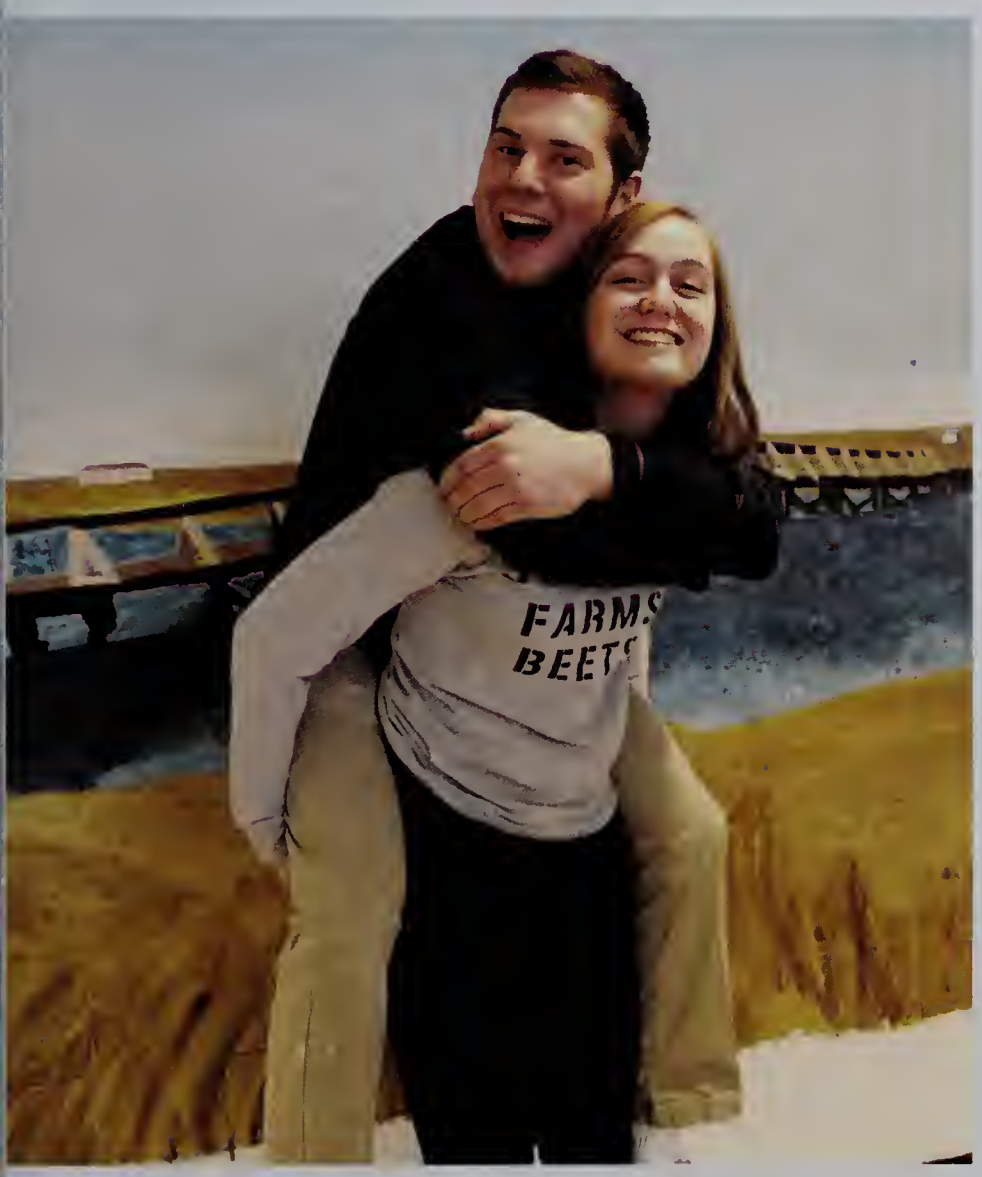

Best Couple That is Not a Couple: Autumn Cotter and Joey Boudrow

PRIDE

SANDWICH
SANDWICH

SANDWICH
HIGH
SCHOOL

EXIT
Sandwich

This year is ours

Our year...
in pictures

Camp Hayward

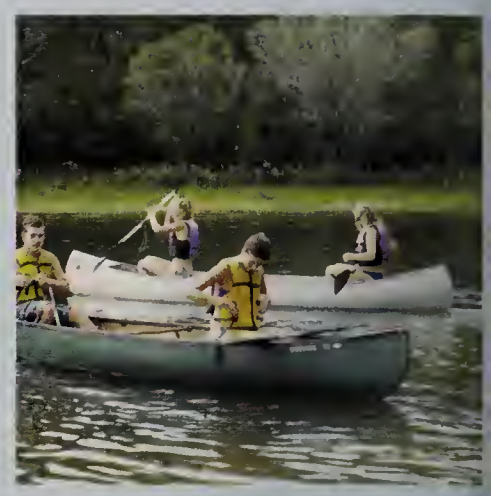

Senior Retreat 9/9/16

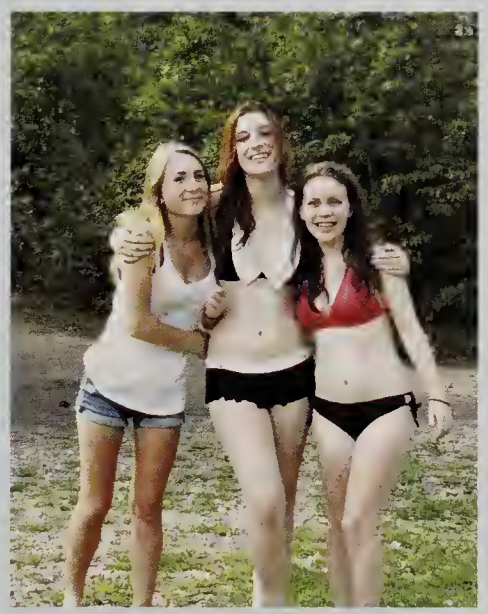

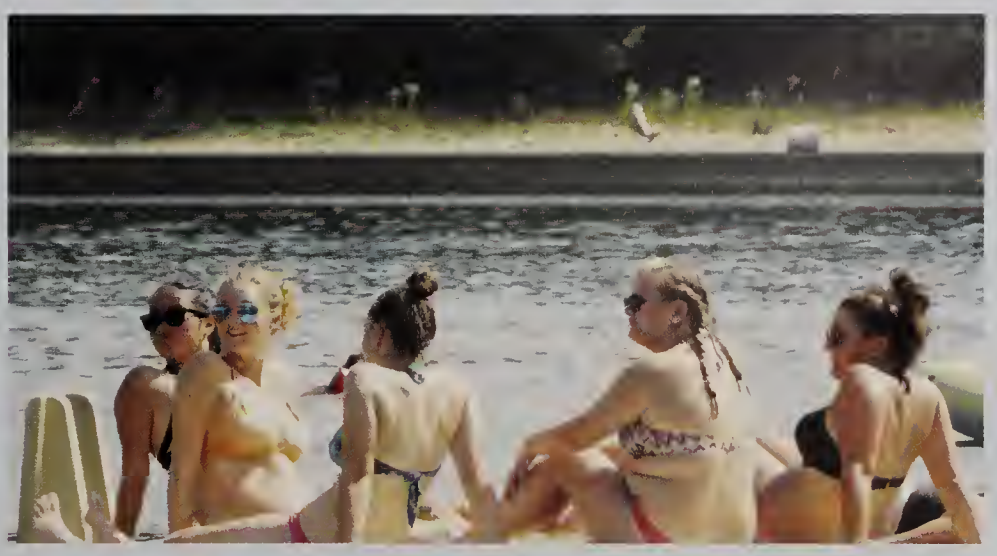

Home

CHAMPIONS
BOYS SOCCER
FALL 2011
CHAMPIONS
BOYS CROSS COUNTRY
FALL 2011
CHAMPIONS
BOYS SWIMMING
WINTER 2011-12
CHAMPIONS
BOYS LACROSSE

SANDWICH H.S.
ATLANTIC COAST
BASEBAL
CHAMPIO
1995
SANDWICH H.
PILGRIM CONFER
BOYS SWIMM
AMPION
96-9

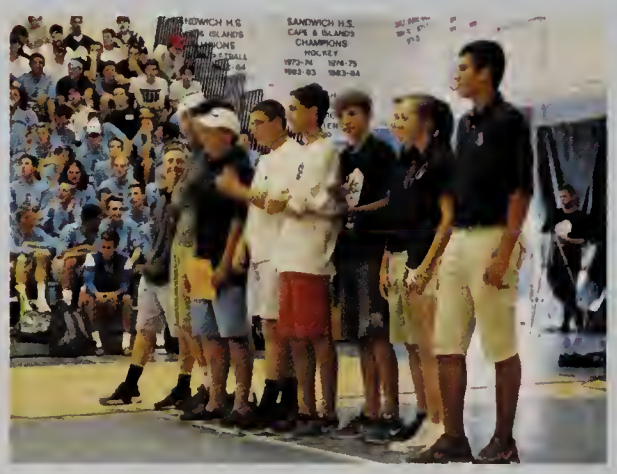
SANDWICH H.S.
CAPE & ISLANDS
CHAMPIONS
HOCKEY

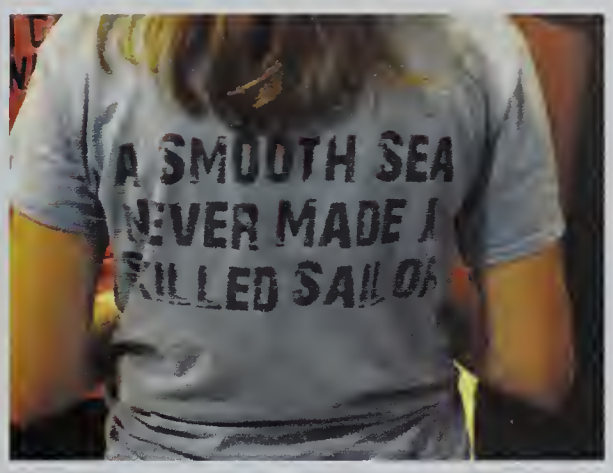
A SMOOTH SEA
NEVER MADE A
KILLED SAILOR

SHS
15

ALFREDO'S
ARMY

ALFREDO'S
ARMY

Coming

USA

Pajama Day

TACKY TOURISTS

BKP!

COLOR WARS

NAVY

Masquerade

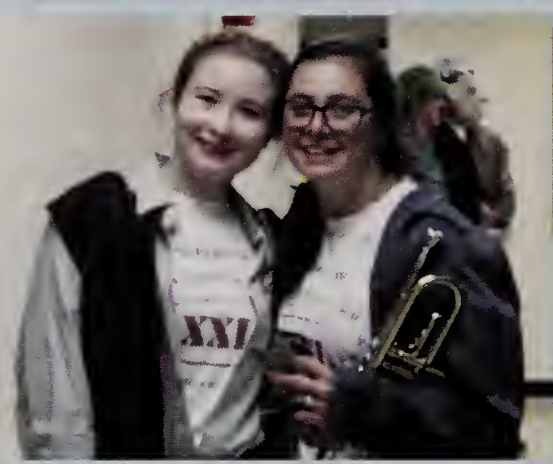

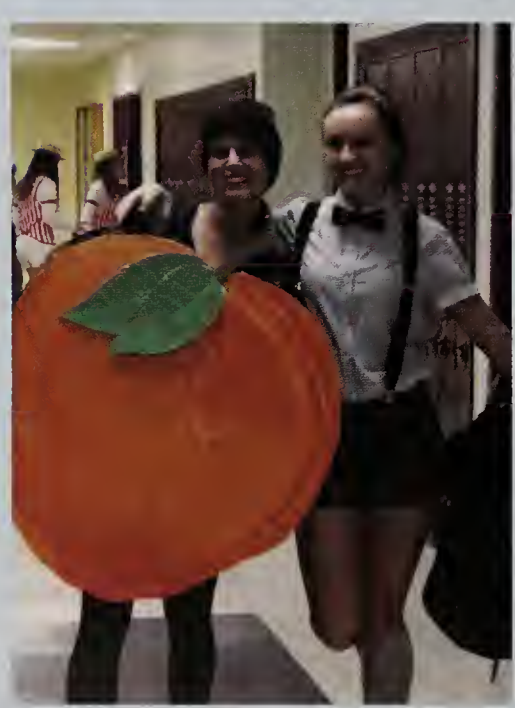

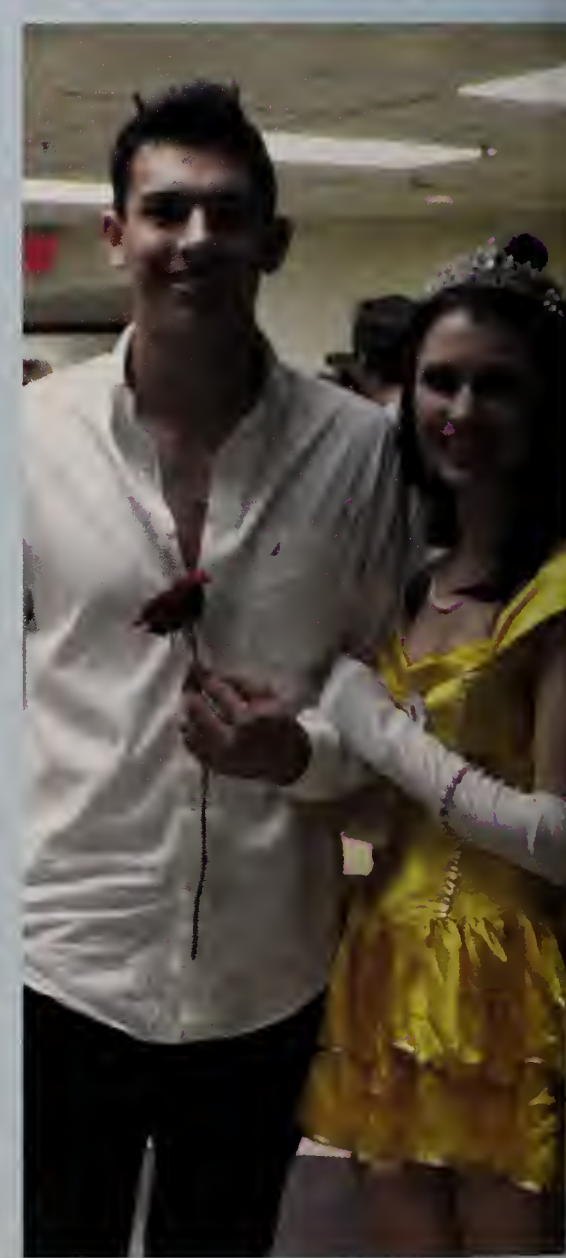

DK

Powderpuff

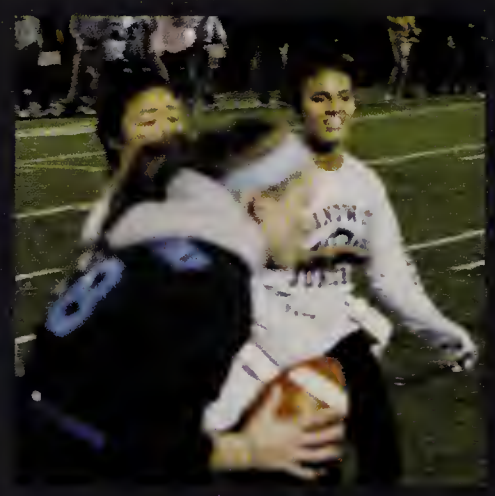

Junior Prom 2016

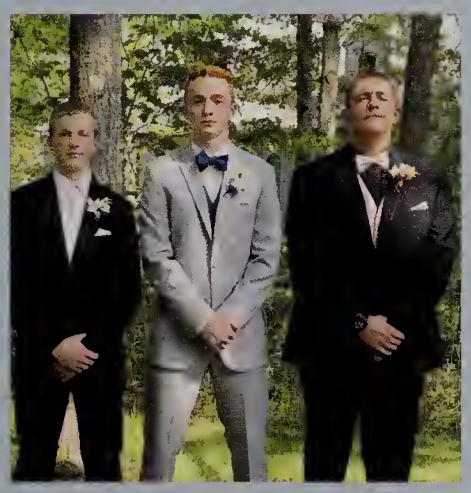

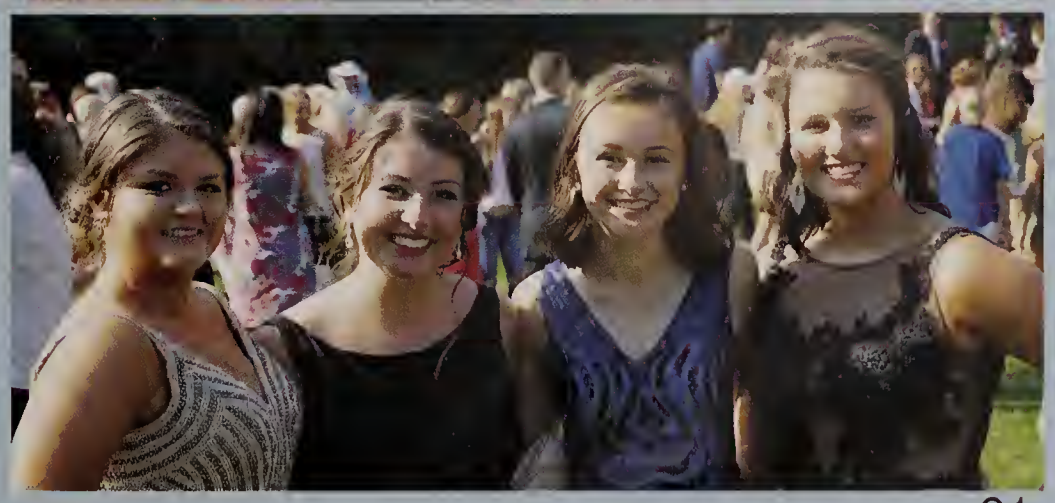

Seniors

DELUCA
BOWL
NO ONE FIGHTS ALONE

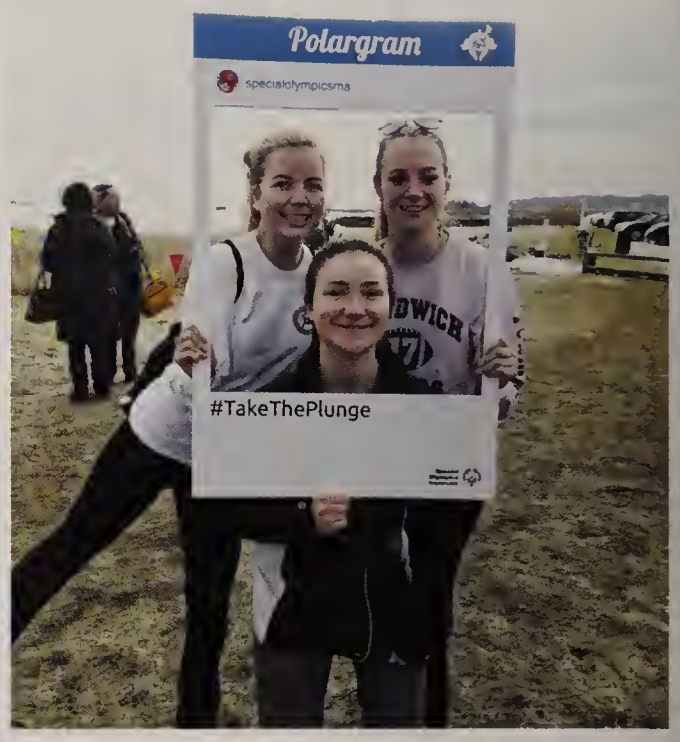
Polargram
specialolympicsma
#TakeThePlunge

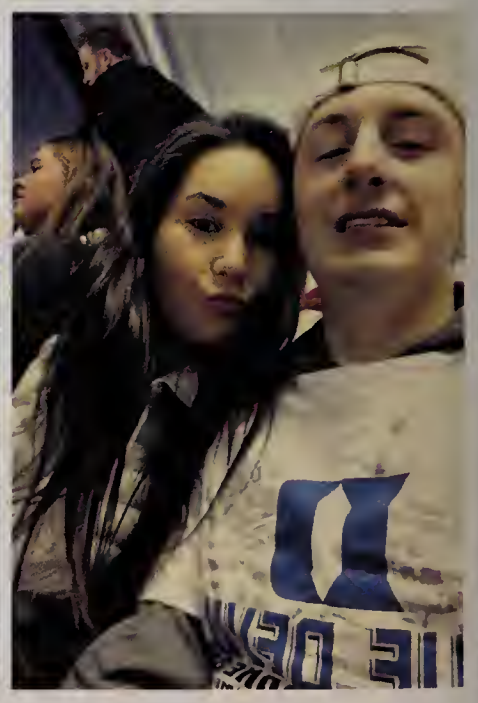

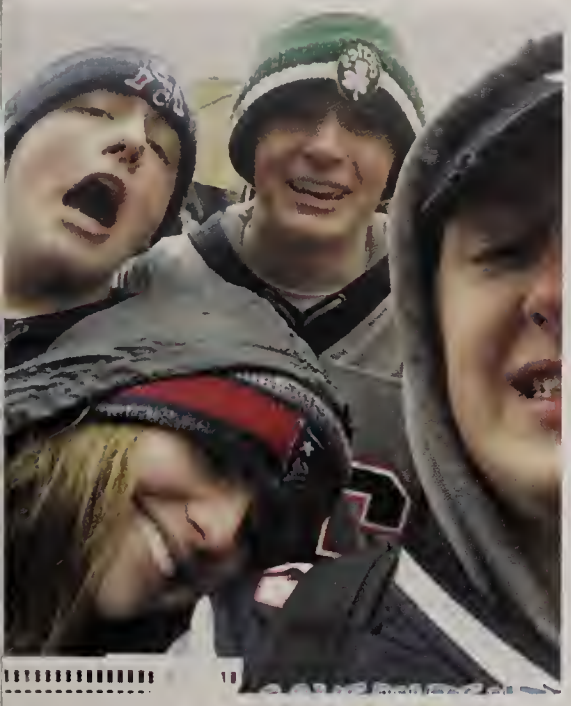

ARMY
SANDWICH
BASKETBALL
2

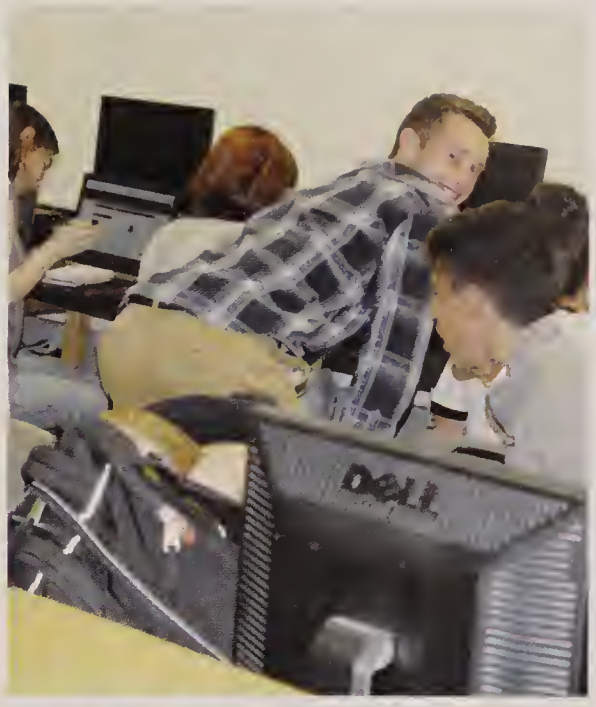

LET IT SNO
LETS PARTY
LETS PARTY

SANDWICH
FOOTBALL

SANDWICH
4

livy.nordman
2h ago
LETS
GOOO

32

SANDWICH

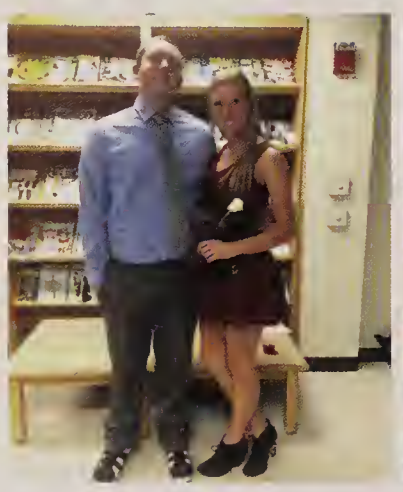

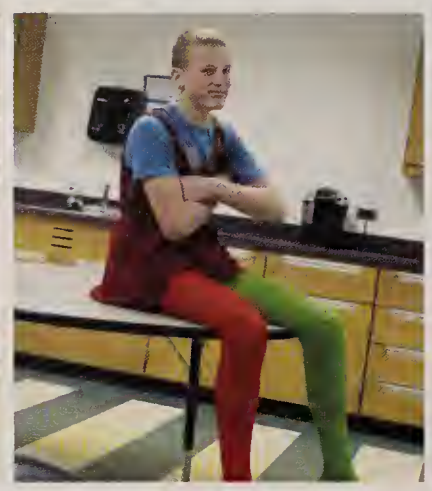

WARRIORS
33
WARRIORS
33

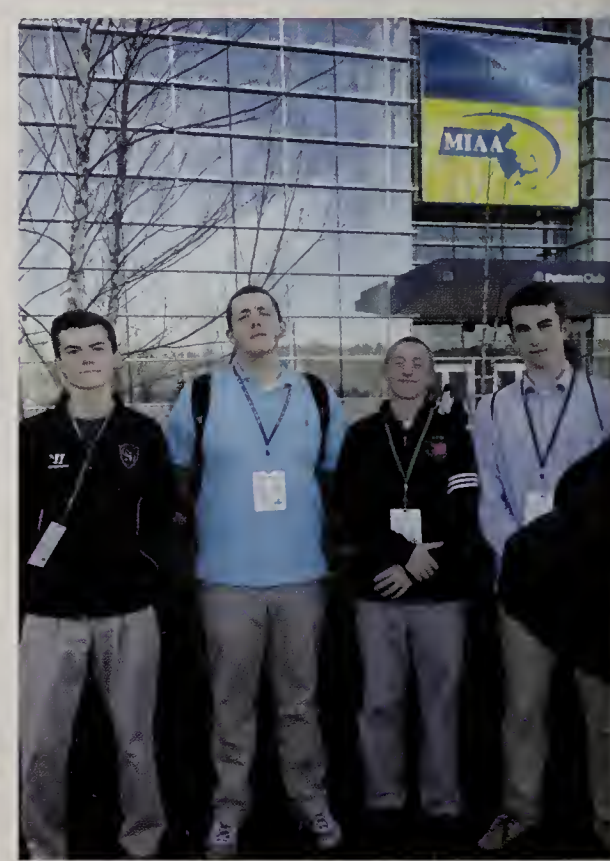
MIAA

Fall Sports

Girls Soccer

Sarah Sutton, Kate Evans, Lauren Anderson,
Sarah Burke, Megan Carolan,
Molly MacFarland(C), Katie Hughes,
Amanda Karch, Caroline Condon,
Jennifer Wegman, Sara MacFarland(C),
Jacquelyn Beaulieu, Jocelyn Lavelle,
Kamryn Jones, Julia Hanson(C), Olivia Horman(C),
Halle Tickell, Natalie Corsini, Leah Mahoney
Head Coach: Dave DeConto;
Assistant Coaches: John Simkins, Mike McNeill

Boys Soccer

John Lorino, William Russell, Dylan DeBettencourt, Kyle Beaton, Matthew Serdy, Hayden West-Mather, Robert Haggerty, Robert Anderson, Robert Abbott (C), Jason Hurrie, Ryan Beaton (C), Joshua Macleod (C), Michael Vaudo, Brandon Kramer, Dylan Klaiber, Thomas Hayes, Steve Tanguilig, Trevor Krueger, Gregory Hofmann, Nicholas Pannoni, Christopher Tzimorangas, Daniel Murphy, Nick Carr, Jason McMahon, Vincent Tanguilig, James Hanlon
Head Coach: Alfredo Alvarenga
Asst. Coach: J.D. Drumm
Asst. Coach: Michael Diefendorf

Football

J. Kutcher, N. Coleman, J. Maiato, S.Whittle, C. Gravina, M. Sheehan, M. Griffin, C. Lopes, C. Wiper, C. Travers, K. Shea, J. Kuchar, R. Davison, S. Laughlin, T. Chicco, C. Chapman, J. Lopes, J. Stack, B. DeCoste, B. Byrne, G. Lynch, G. McGaffigan, C. Denelsbeck, N. Abbott, M. Ricci, N. Bird, B. McGillicuddy, Z. Adam, B. Nobile, D. Ryan, J. Boudrow(C), J. Aluisy, Z. Zola, A. Walsh, S. Coutinho, J. Murphy, J. Greenhalgh, G. McDevitt, S. Casey, J. Campbell, G. Peltier, C. White (C), R. Yourell, E. Currier, N. Ahari, E. Boudrow, E. Monterrey, J. Hafferty, J. Lanoie, A. Cowan, S. Van Cott, D. Tice, M. Norton, P. Casey.
Head Coach: Bill O'Connell. Assistant Coaches: Wayne MacDonald, Carl Pockwinse, Kyle Hein, Matt Costello, Steve Aluisy, Pat Van Cott

Riddell
4

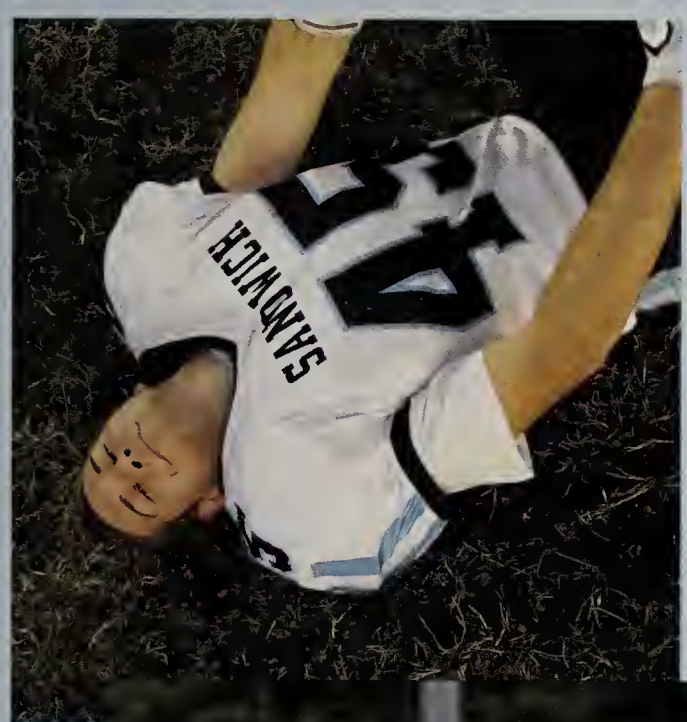
SANDWICH

SANDWICH

SANDWICH
45
SANDWICH
65

Field Hockey

Macey White, Marina Ricciardi, Ingrid Knaus,
Zoe Clarkin (C), Mary Houlihan,
Jackie Purmort-LaBue, Skyler LaMontagne-Heston,
Samantha Souke (C), Madeline Aldrich,
Sophie Esdale, Kylee Quinn, Calie Sorenson,
Maddy Lemire, Anne Davis, Carly Powell (C),
Mari Currey
Head Coach: Kelsy Beaton
Assistant Coaches: Maggie Hernandez, Jessica Whittier

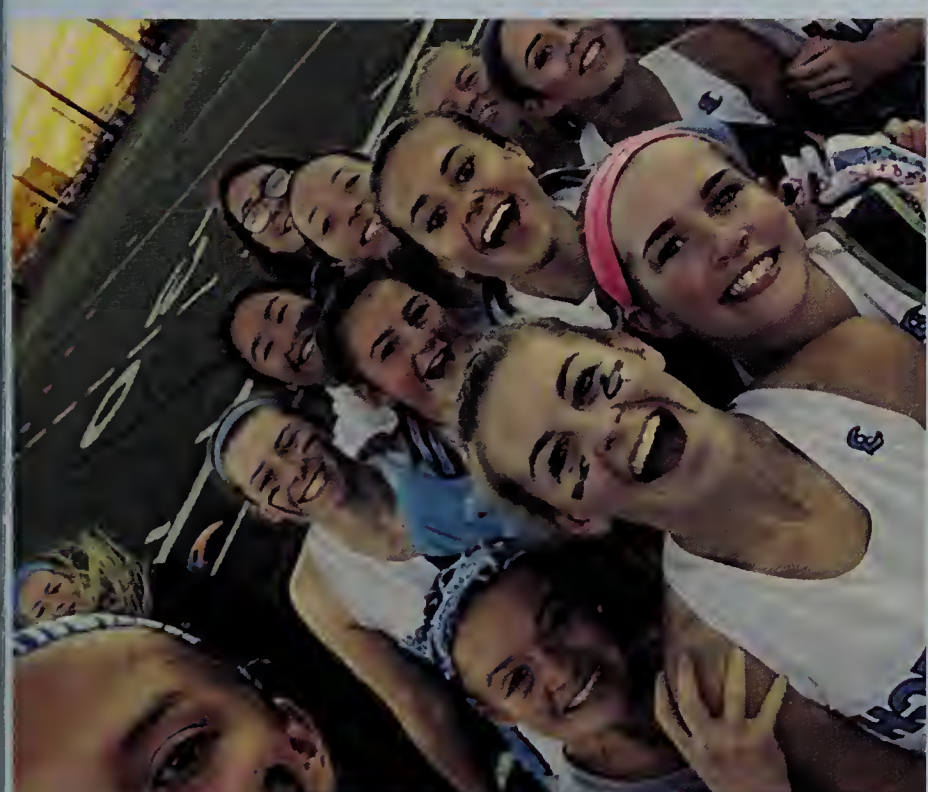

CHAMPIONS
2005
SANDWICH HIGH SCHOOL
ATLANTIC COAST LEAGUE
CHAMPIONS
GIRLS LACROSSE
CHEERLEADING
FALL 2008
CHAMPIONS
SOFTBALL
SPRING 2012
5

23
7

21
44
18

Volleyball

Caroline Clabault (C), Liz Lorino (C), Megan Lansing (C), Kaitlyn Spinella, Katie Greenhalgh, Kaylee Tolman, Caroline Wilson, Caroline Breen, Sabrina Gonzalez, Alex Birch, Erin French, Katie Sullivan, Rahne Turley, Sammy Gorassi, Jenna Buttrick, Kelsea McCabe, Paula Tangulig Amanda Parker, head coach; Hannah MacDonald, Kendra Hokanson, Ryan McMullen, assistant coaches

Cross Country

Rosters:
Girls: Molly Silvestri, Hannah Hovda, Anna Goodwin, Carey Maul, Katy Smith, Maggie Nardini, Ciera Molloy, Emma Eastman, Yasmine Chahine, Abby Houlihan, Kylie O'Gara, Callie Poon, Carmen Newstead, Alex Lopes, Amelia McCartney

Boys:
Joey Papapietro, Sean Bryant, Dan Bates, Jake Bates, Luke Gagnon, Nick Gagnon, Thomas Gagnon, Matt Pigott, Darren Levorce, Gage Swanson, Liam DiPietro, Mike Murphy, Zack Simpson

Cheering

Winter Cheer Roster:
Jordyn Blake, Emma Chapman, Abby Crowther, Mia DeFelice, Julia Garrison, Jamie Geary, Casey Rose Guerin, Alyssa Lague, Tessa Meier, Zoe Pace, Kathryn Pimentel, Abigail Rendon, Shelly Robinson-Matthews, Madeline White, Molly Wood.

Golf

Golf team:
Sam Hood, Parker Hunt, Colin Norkevicius, Alex Abramson, Emily Hunt, Gavin Johnston, Patrick Murphy, Cameron Scheuer, John Tropea, Hudson Dees, Jack Hurley, Jake Raye, Marcus DeFelice, Mithran Denbow, Nicholas Kais, James Ventre, Robert Dillon
Coach: Brent Pearsall

INTRODUCING THE UNDERCLASSMEN

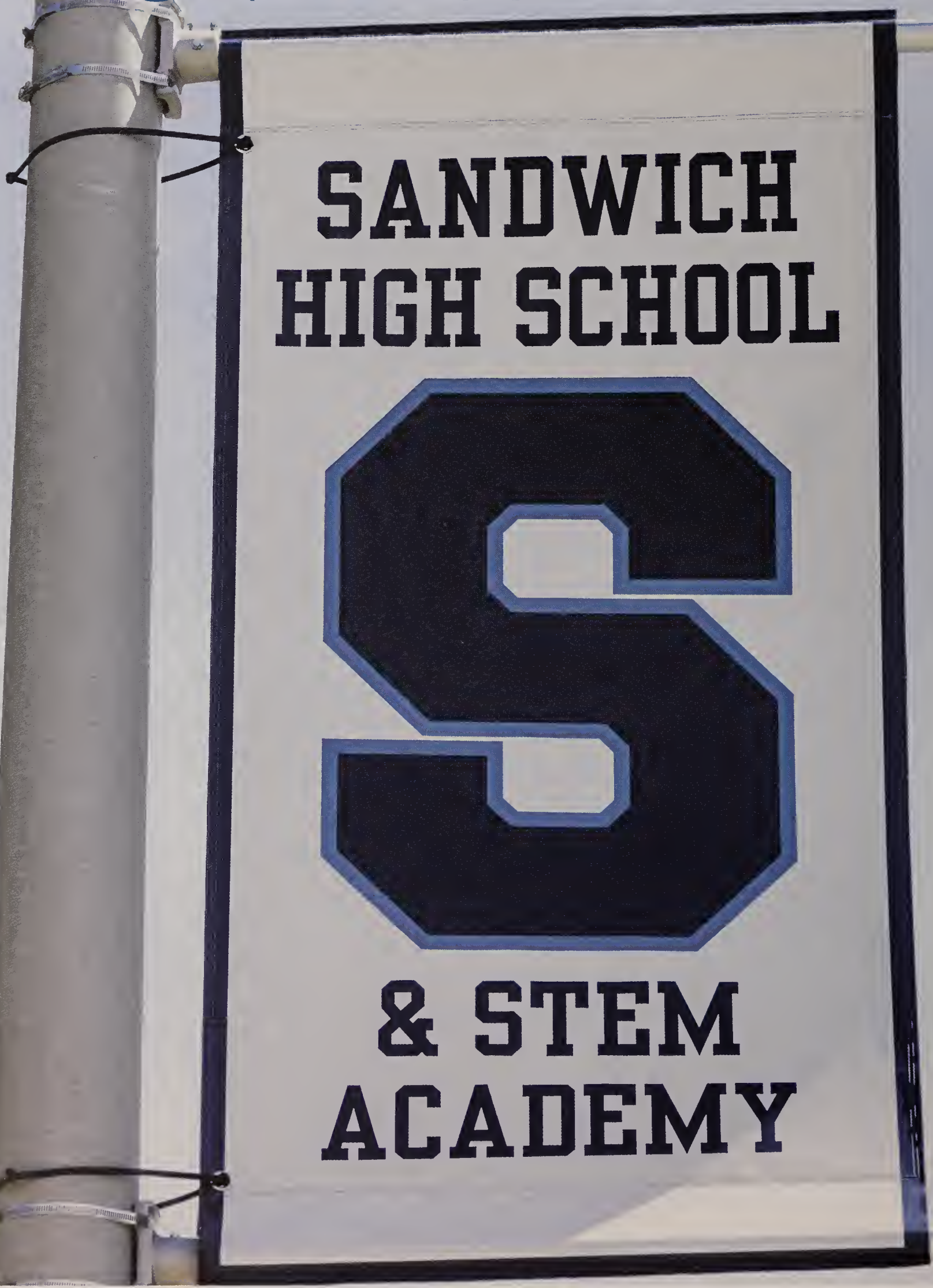

The Class of 2018

juniors

Advisers: Maria Cahill, Jamie Conners
President: Julia Collentro; Vice President: Sara MacFarland;
Secretary: Molly MacFarland;
Treasurer: Jacob Govoni; PR: Anna Smillie

Nicholas Abbott
Nicholas Ahari
Hailey Allen
Jeffrey Aluisy
Lauren Anderson

Robert Anderson
Matt Angeles
Colton Arthur
Thomas Athanas
Marlenie Baez

Priyadarshani Bajracharya
Joshua Bates
Nicholas Gagnon
Jamie Beitler
Daniel Bettencourt

Alexandra Birch
Anna Boccuzzi
Sean Boden
Benjamin Boyea
Caroline Breen

Olivia Brown
Sean Bryant
Alexandra Buck
Sarah Burke
Megan Burr

Brendan Byrne
Megan Carolan
Matthew Carr
Nicholas Carr
Troy Chicco

Julia Collentro
Caroline Condon
Caroline Conlan
Margaret Coty
James Cronin

Patrick Cronin
Katherine Crowther
Taylor Danzey
Anne Davis
Benjamin DeCoste

Hudson Dees
Kacey Demeule
Melanie Denbow
Astghik Dion
Jacquelyn Drake

Emily Duryea
Sean Dwyer
Anna Dykeman
Riley Earle
Brittany Eccleston

Christopher Fox
Alyssa Fragano
Veronica Frazier
Erin French
Caitlin Furlani

Nicholas Gagnon
Samuel Bates
Benjamin Galanek
Cameron Glick
Zachary Gonneville

Sabrina Gonzalez
Michael Goodwin
Jacob Govoni
Jacqueline Grabowski
Deven Grady

Alexander Groezinger
Amelia Guarino
Jacob Hafferty
Nathan Hall
James Hanlon

Alexis Haynes
Nicholas Heyer
Gregory Hofmann
Mary Houlihan
Julia Hughes

Catherine Hunt
John Hurley
Colby Jensen
Kamryn Jones
Jared Joseph

Amanda Karch
Sydney Kiedeisch
Panitan Kienle
Dylan Klaiber

Chase Kopcak
Skyler Lasit
Sean Laughlin
Andrew Lawrence
Kelsey Leighton

Luke Linnell
Garrett Lynch
Molly MacFarland
Sara MacFarland
Elizabeth Mandy

Christos Maragozakis
Daniel Marsters
Anna Marti
Sarah Mattson
Amelia McCartney

Riley McGittigan
Camryn McInnis
Samuel McKenzie
Daniel Megan
Gage Miller

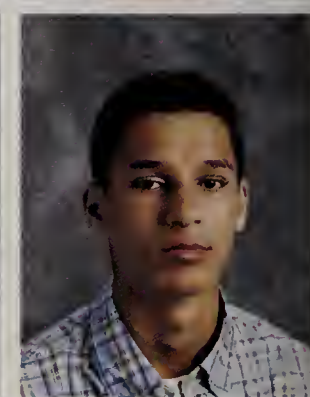

Kaily Moniz
Clare Mulroy
Brendan Murphy
Brendan Murphy

Daniel Murphy
Jack Murphy
Lily Murphy
Shannon Nardizzi
Mather Negron

Ronald Nurse
Gregory O'Neil
Farrell Orman
Joseph Papapietro
Ritin Patel

John Perry
Ben Phillips
Liam Powers
Erin Pozerski
Shayla Quinlan

Brian Ranta
Jonah Raymond
Katherine Reiber
Marina Ricciardi
Gabriel Rodrigues

Jake Rogers
Hailey Royle
William Russell
Brett Rymsha
Elizabeth Sawyer

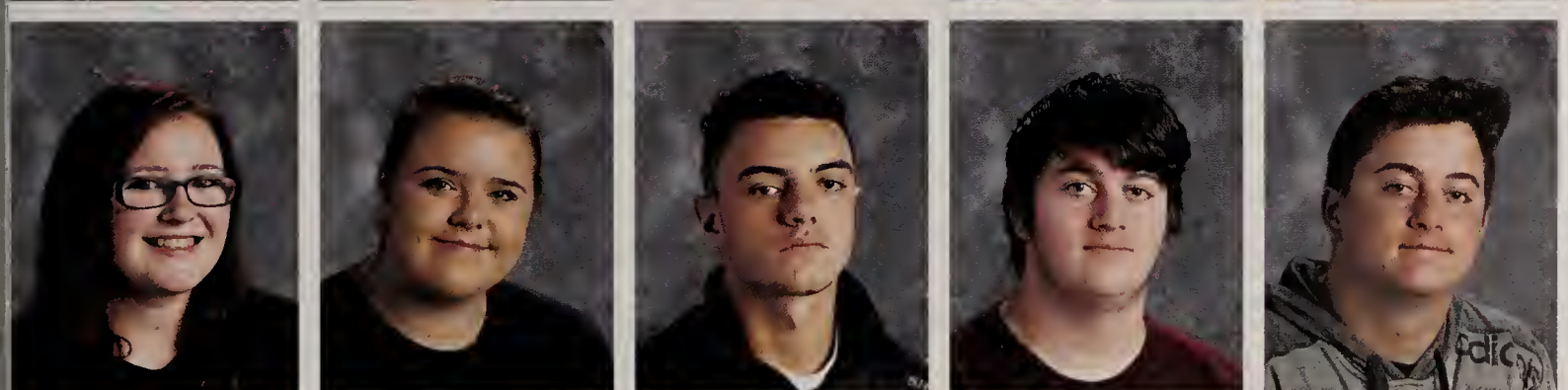

Caitlin Shaw
Mikayla Shaw
Kevin Shea
John Sheehan
Michael Sheehan

Joshua Silva
Molly Silvestri
Anna Smillie
Kathryn Smith
Molly Smith

Brennan Speers
Sarah Spruyt
Grace Sullivan
Kathleen Sullivan
David Sylvester

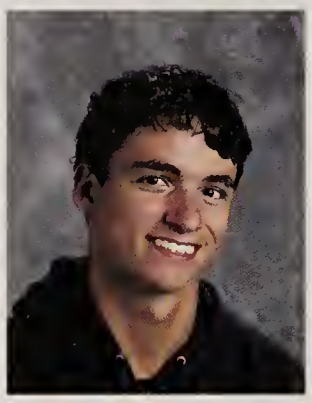

McLean Taggart
Natalia Tellez
Douglas Tice
Halle Tickell
Caleb Tocci

Jacob Townsend
Cameron Travers
Anastasia Troyanos
Allison Tuden
Amanda Valentine

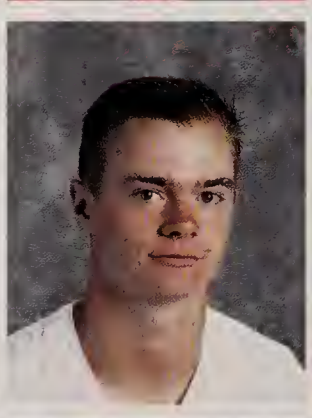

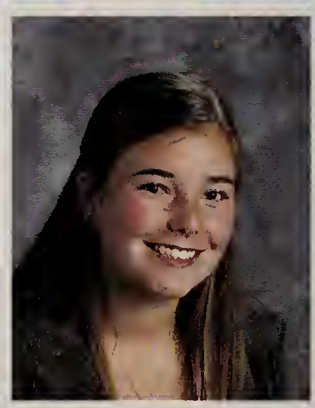

Sean Van Cott
Noah Wahlers
Jake Walker
Caroline Wilson
Rebecca Wilson

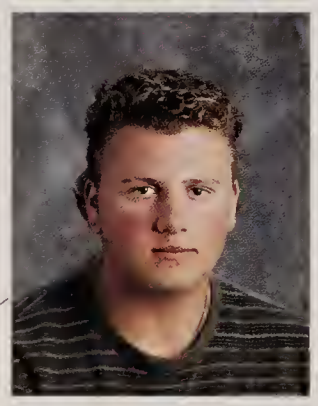
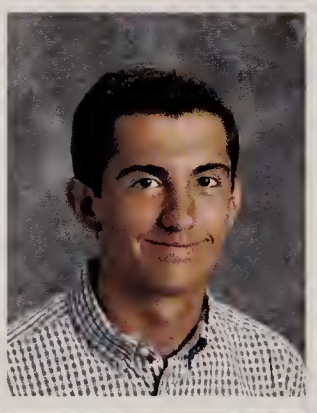

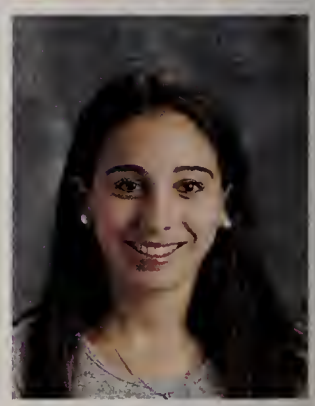

Madeline Wood
Adam Yorke
Ryan Yourell
Jennifer Yowell
Daniel Zappala

Respec
RESPEC

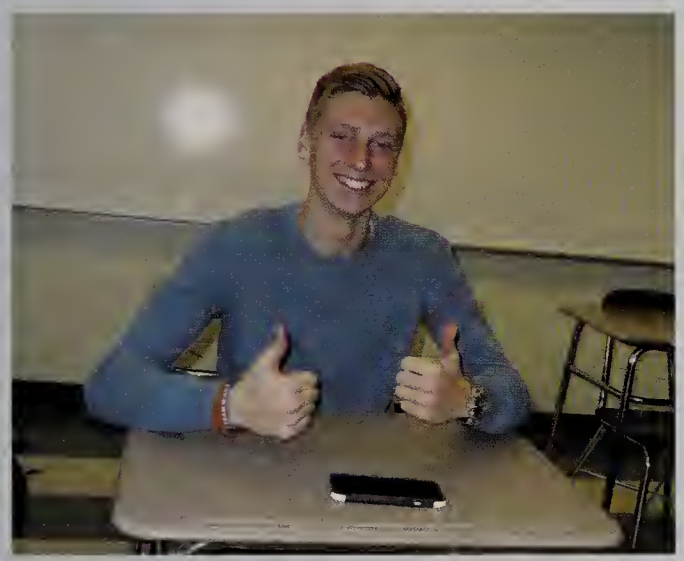

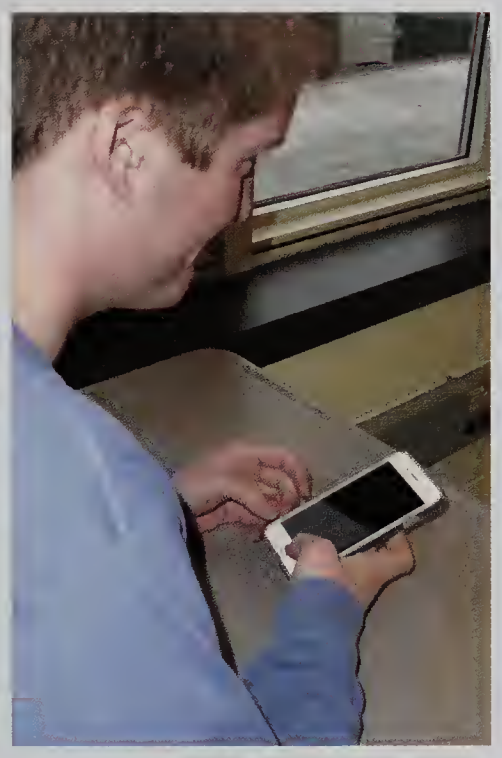

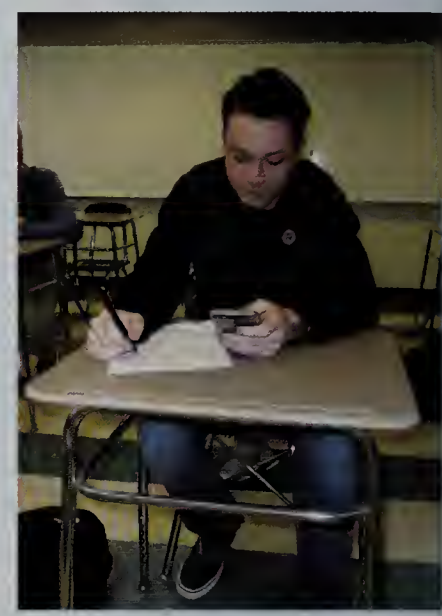

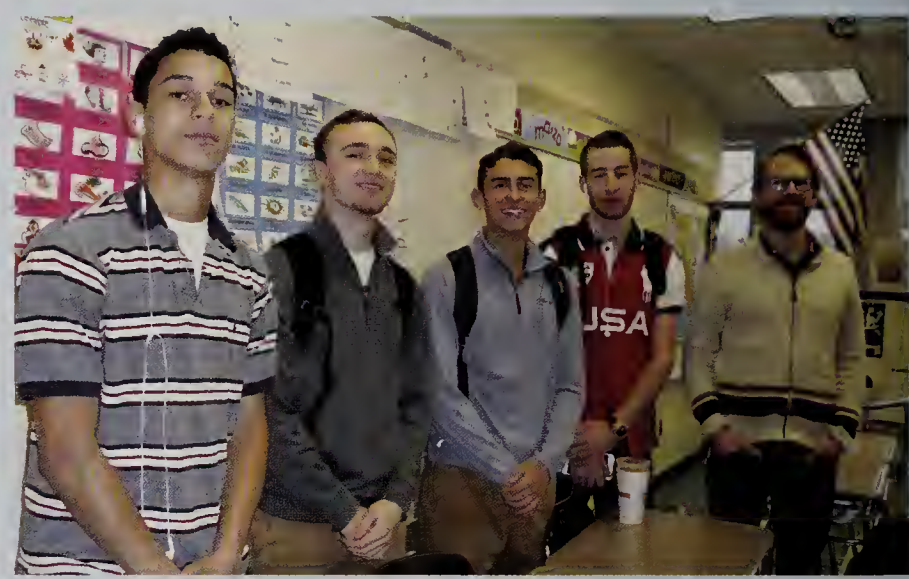

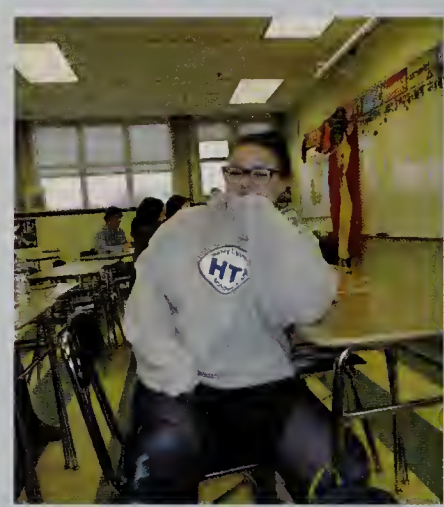

The Class of 2019

sophomores

Adviser: Scott Childress
President: Leah Mahoney; Vice President: Evan Abramson;
Secretary: Robbie Haggerty; Treasurer: Alec Abramson;
PR: Maxcy Denmark

Alec Abramson
Evan Abramson
Zachary Adam
Richard Amsel IV
Lily Anderson

Christian Aravina
Kassidy Aubrecht
Jacob Bader
Jessica Barbaro
Samantha Barrett

Kyle Beaton
Jacquelyn Beaulieu
Olivia Bishop
Riley Boardley
Emma Boen

Michael Boggs
Maxine Bouvier
Carolyn Bradley
Zachary Brooks
Jenna Buttrick

Jake Campbell
Hannah Canning
Isabelle Casey
Charles Casino
Chloe Catalini

Hayden Cavallo
Charles Chapman
Elizabeth Cheesman
Andrew Childers
Paul Cody

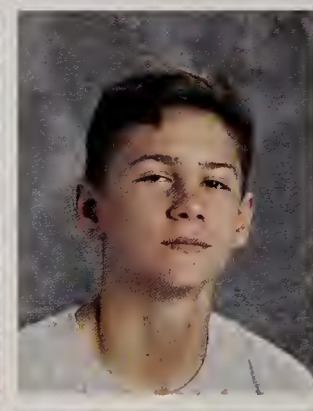

Joshua Cole
Nate Coleman
Sean Connolly
Eric Conrad
Jeremiah Cooney

Delanie Corcoran
Kiley Correia
Natalie Corsini
Alexander Cowan
Michael Craighead

Will Cummings
Elliott Currier
Mia DeFelice
Sarah Dempsey
Maxcy Denmark

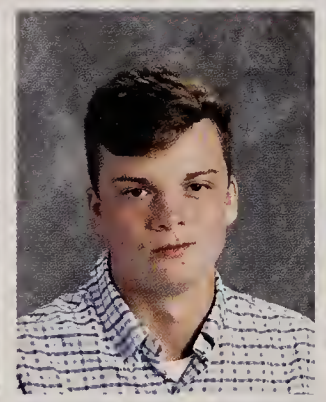

Tanner Dennery
Caroline Dillon
Elora Donahue
Shelby Donovan
Shane Driscoll

Christopher Fagnant
Kathryn Ferrini
Callie Fortin
Julia Garrison
Madison Giammarco

Samantha Gorrasi
Kari Gould
Ashley Govoni
Thomas Greeley
John Greenhalgh

Alison Groezinger
Robert Haggerty
Amanda Hamilton
Marguerite Hammond
Peter Harmon

Maximilian Hart
Jack Hemeon
Sofia Herbruck
Matthew Hines
Garrett Hollett

Wesley Horan
Morgan Howes
Emily Hunt
Hannah Jasper

Matthew Jenkins
Jaleesia Johnson-Hughes
Gavin Johnston
Kailey Kalweit
Lucia Khoroshev

Brandon Kramer
John Kuchar
Joshua Kutcher
Ashley Landry
Zachery Landry

Joseph Lank
Jacob Lapp
Jake Lavelle
Jocelyn Lavelle
Katherine Lawrence

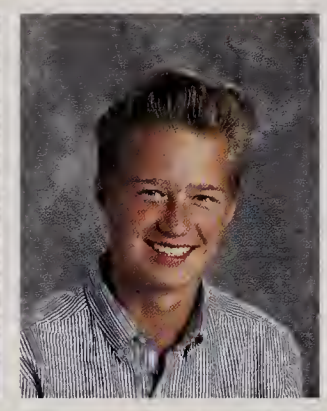

Luke LeBlanc
Danielle Long
Cameron Lopes
John Lorino
Leah Mahoney

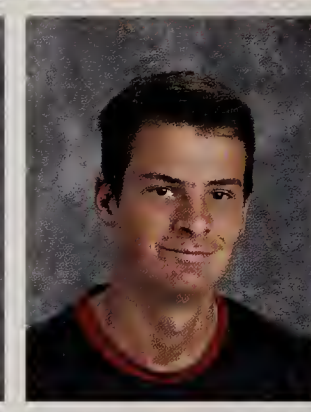

Jacob Maiato
Katherine McAuliffe
Kelsea McCabe
Mary McDermott
Griffin McDevitt

Catherine McGee
Brendan McGillicuddy
Patricia McGinty
Theodore McGowan
Caitlin McKay

Jason McMahon
Kelly Megan
Tessa Meier
Asim Mian
Andrew Miele

Angelo Migliore
Ethan Monterrey
Sophia Moroney
Wesley Morse
Sean Mulroy

Patrick Murphy
Colleen Nehiley
Camerin Nelson
Karina Nordahl
Michael Norton

Cameron Ottaviano
Jillian Parma
Matthew Pentoney
Scott Petrucci
Nathaniel Pittsley

Mason Polay
Michael Polidor
Stephanie Quinn
Joseph Ranta
Rhianna Regan

Abigail Rendon
Kylan Rider
Mikayla Ring
Connor Risley
Olivia Rowe

Sebastian Roy
Dillon Ryan
Liam Rypka
Matthew Salyh
Layla Sastry

Cameron Scheuer
Hunter Schofield
Joseph Schreibeis
Emily Seeley
Matthew Serdy

Jack Smith
Calie Sorenson
Kristen Souza
Michael Stack
Kendall Steele

Jonathan Stutzman
Haley Swartz-Enos
Steven Tanguilig
Lexie Taylor
Madison Tobiasz

Emily Torok
John Tropea
Rahne Turley
Luke Urribarri
Michael Vaudo

James Ventre
Jennifer Wegman
Tiffany White
Trinity White
Savannah Williams

Tyler Wudyka
Mikayla Zylich

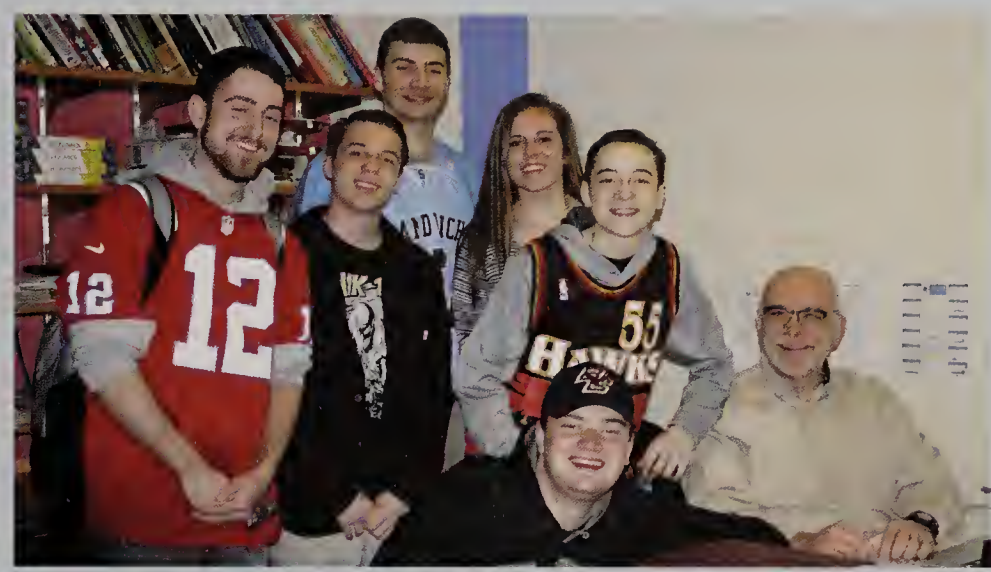

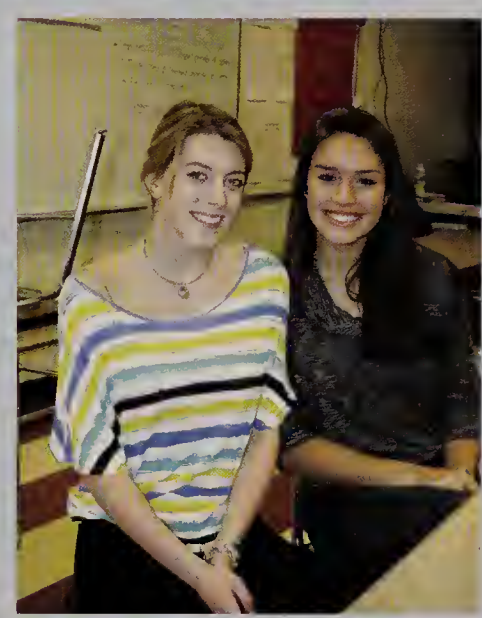

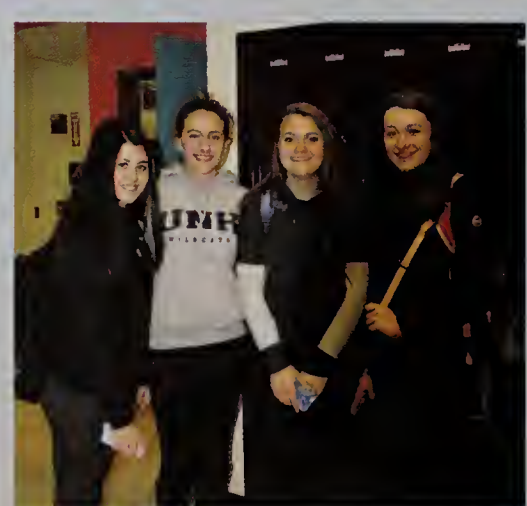

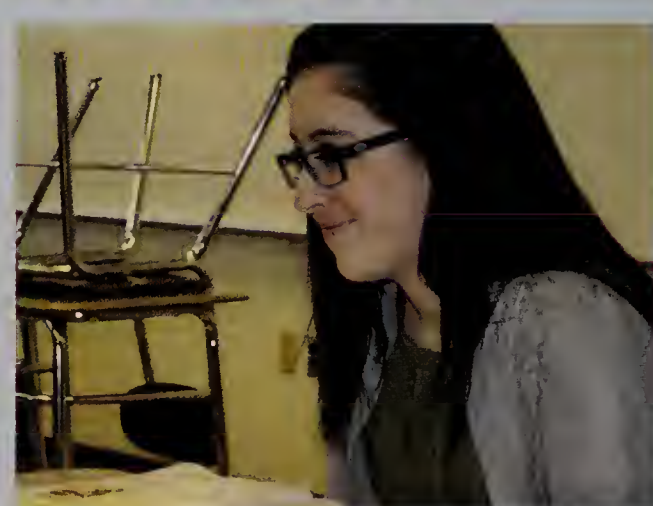

Class of 2020

freshmen

Advisers: Bryan Taylor, Ashley Guba
President: Tony Nelson;
Vice President: Shelly Robinson-Matthews;
Secretary: Iain Kusza; Treasurer: Jacob Swenson;
PR: Molly Kent

Zachary Ahari
Maheen Ahmed
Justin Angeles
Zaccaria Babchia
Annemarie Bernardi

Theodore Biron
Jordyn Blake
Jared Booth
Rachel Booth
Tyler Booth

Eric Boudrow
Gage Brier
Abigail Broder
Rachel Brooks
Connor Campbell

Kevin Carrera
Emma Chapman
Madeline Chetwynd
Avery Chiusano
Ceili Cochrane

Andrew Collentro
Lauren Condon
Erin Cooney
Anna Cox
Chloe Cratty

Abigail Crowther
Nicolas Currey
Maxwell Daggett
Jesse Dean
Jonpatrick Downes

Connor Durant
Kathleen Duryea
Jonnathan Dyer
Emma Eastman
Nicholas Eastman

Kamaree Egarr Harris
Sophie Esdale
Daniel Fenton
Matthew Fenton
Jade Ferguson

Victoria Ferguson
Colin Ferris
Michael Fragano
Matthew Gagner
Thomas Gagnon

Cameron Gardner
Jamie Geary
Gavin Giargiari
Daniela Gil Veras
Anna Goodwin

Casey Guerin
Daniel Halloran
William Hanlon
William Harmon
Chloe Harris

Thomas Hayes
Joseph Henderson
Meghan Heyer
Justin Higgins
Kileigh Holt

George Hood
Abigail Houlihan
Hannah Hovda
Taylor Howell
Taylor Hoxie

Jason Hurrie
Max James-Herrmann
Maeve Jordan
Ryan Karch
Connor Keegan

Cameron Kelly
Molly Kent
Austin Kessler
Forest Kiedeisch
Erica Klaiber

Ingrid Knaus
Kaleigh Knospins
Hannah Koudelka
Trevor Krueger
Iain Kusza

Timothy Ladner
Maddison Laliberte
Sean Landry
Victoria Lang
Tatum LaRochelle

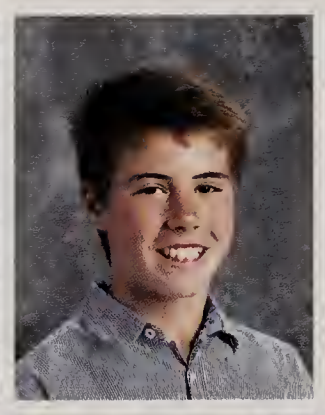

McKenna Lasit
Madison Lemire
Darren Levorce
Carol Lewis
Gavin MacKinnon

Lauren MacPherson
Margaret Mahoney
Matthew Mandy
Robert Marrs III
Allison Marsters

Michael Masse
Connor McCarthy
Michael McEntee
Evelyn Milburn
Dylan Miller

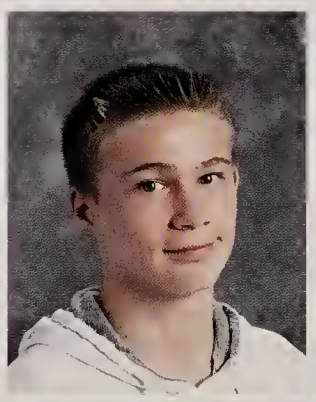

James Miltenberger
Ciara Molloy
Madison Moore
Kelly Murphy
Angeleah Mussman

Maggie Nardini
Brian Nehiley
Anthony Nelson
Carmen Newstead
Cameron Nurse

Aidan O'Brien
Joshua O'Hare
Brian Olsen
David Oman
Evelyn Orman

Zoe Pace
Kelsey Paul
Ayden Penney
Michael Petit
Samantha Pickrell

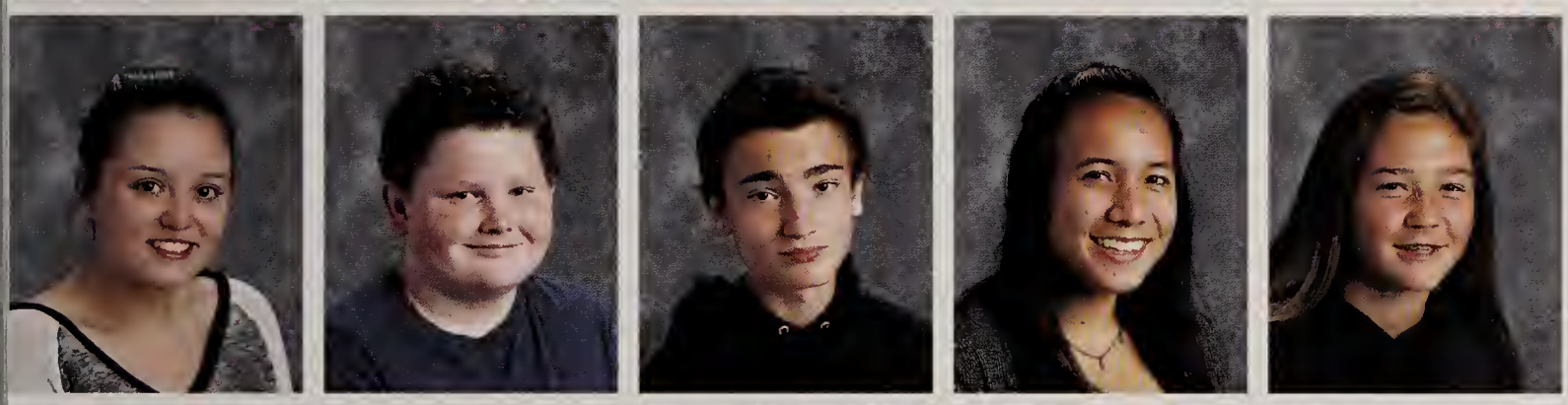

Kaylee Pierce
William Pierce
Matthew Pigott
Kallie Poon
Kylee Quinn

Kaitlyn Ramsey
Joseph Raspante
Samantha Rathbun
Doris Recco
Dylan Reilly

Shelly Robinson-Matthews
Jack Rodoalph
Savannah Rossomando
Rowan Rountree-Hanscom
Olivia Rowan

Ivan Rudyakov
Carson Schemenaur
Tyler Schultz
Ali Senior
David Shaw

Danica Shores
Kaiden Silva
Morgan Simmons
Zachary Simpson
Michaela Slappey

Ashtyn Smart
Brett Smart
Briyana Smith
Hannah Stapleton
Molly Starbard

Benjamin Steen
Nina Sundermeyer
Gage Swanson
Jacob Swenson
John Thompson

Jennifer Tuden
Nicole Valentine
Madeline Vining
Victoria Visceglio
Luc Walsh

Hayden West-Mather
Elizabeth White
Madeline White
Bryson Williams

Emily Williams
Christian Wiper
Molly Wood
Jake Zola

GREASE
REASE

MOUNTAIN
ATHLETICS

SANDWICH

CLOUDS

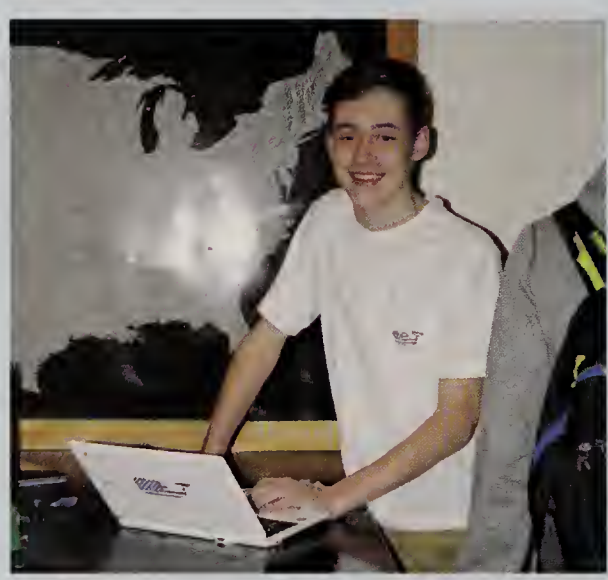

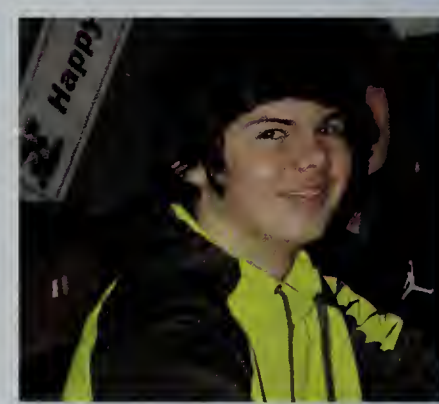

faculty

Foreign Language:
Kathy Coppola, Mary Alice Moynahan, Leyun Chen, Henjia Liu, Liam Kelly, Werner Price, Mia O'Day, Pam Potter

Science:
Larry Anderson, Arly Davis, Jane Smith, Mark Gilmore, Chris Dumas, Melissa Kestenbaum, Anne Murphy, Annie Cloutier, Courtney Aboltin, Beth Simmons, Laurie St. Pierre

Administration:
Chip Hill, Ellin Booras, Gil Newton, Anne Wagner, Josh Tarsky, Neil Murphy

History and Social Sciences: Jan Simpson, Marty Cosgrove, Joe Dawe, Mike Welch, Rebecca Lewis, Mike McNeill Don Franke, Gary Linehan, Nate Everett, Margie Luck

Special Education: Amy Abbott, Jim Cote, Kathi Duffy, Susan Goodspeed, Carolyn Hite, Laura Richard, Vicki Schulz, Don Shewchuk, Kathy Norton Cannavo, Robin Sherman.
ESPs: Kathleen Kondratowicz, Katie Riffle, Corey Carlyle, Anne Balcom, Kelly Henson, Jen Condon, Lesa Dovell, Marisa Fiore-Kelley, Megan Watterson

English:
Chelsea Craig, Lori Horan, Martha Martin, Marci Galvin, Bryan Taylor Scott Childress, Marty Russo, Maria Cahill, Laura Carlyle

Fine and Applied Arts:
Elizabeth Nosal, Brian Tomasini, Brent Pearsall, Bill O'Connell, Marcia Simpson, Brett Rigazio, Kevin Coakley, Matt Costello, Kristen Young, Wendy Pierce, Jennifer Harris, Melinda Lasit

Mathematics:
Dave Neill, Kate Carl, ,
Dominique Fougere,
Ellen Muir, Samantha Driscoll,
Dave Aycock,
Kirsten Ermi, Lou Grimaldi,
Jessica Whittier

Technology:
Beth Donahue, Colleen Davidson, Mary Kelly, Karen McGrath, Bethany Phillips

Secretaries:
Joanne DeConto, Deborah Melanson, Brenda Kinchla, Rachel Cronin, Melissa Murphy,Victoria Dauphinais, Janet Eshbaugh

Heath Service:
Kathy Grant, RN

School Counselors and Counseling Services:
Jamie Conners, Christine Carroll, Ashley Guba, Kathy Lucas, Lynne Donoghue, Sue Coutinho

Cafeteria: Myrna Ramos, Jamie Karlson, Janet Hanlon, Ann Jarvis, Stephanie Franzies, Lisa Defazio, Mary O'Brien,

Custodial/Maintenance:
John Alves, Dave Archambeault, Doug Hill, Bill MacLeod, Chad Shaw, Suellyn Owen, Carl Stillings, Fred Kling, Jim Petit

One of the few places the same people are together

for four years.... 7:30-7:42

Advisories

C 226

C 243

Library A

D 140

D 144

D 146

D 155

D 148

D 254

D 255

D 256

D 257

D 258

D 259

D 261

D264

D 265

D 266

BLUE KNIGHT PRIDE
WINTER SPORTS

Boys Basketball

Dylan DeBettencourt (C), Gage Miller, Chris Tzimorangas (C), Luke Urribarri, Eric Conrad, Josh Macleod, Cam Travers, Greg Hofmann, Nick Abbott, Connor Campbell, Brendan Murphy, Ben DeCoste, Dan Marsters, Sam Whittle (C)

Chris
Josh

KNIGHTS
22

KNIGHTS
30

Girls Basketball

Hannah Stapleton, Maggie Nardini, Allison Marsters, Kaitlyn Spinella, Jenna Buttrick, Molly Silvestri (C), Sophie Esdale, Chloe Catalini, Caroline Wilson (C), Maddie Lemire, Calie Sorenson, Lauren Condon, Caroline Clabault

Coaches:
Bob Catalini, head coach; Dave Aycock, Asst. Coach; Kyla Krueger, Asst. Coach; Sharon Dumas, Asst. Coach.

SANDWICH
5

SANDWICH
14
NEW BEDFORD

SANDWICH
22

SANDWICH
14
Baden
BLUE KNIGHTS

SANDWICH
12

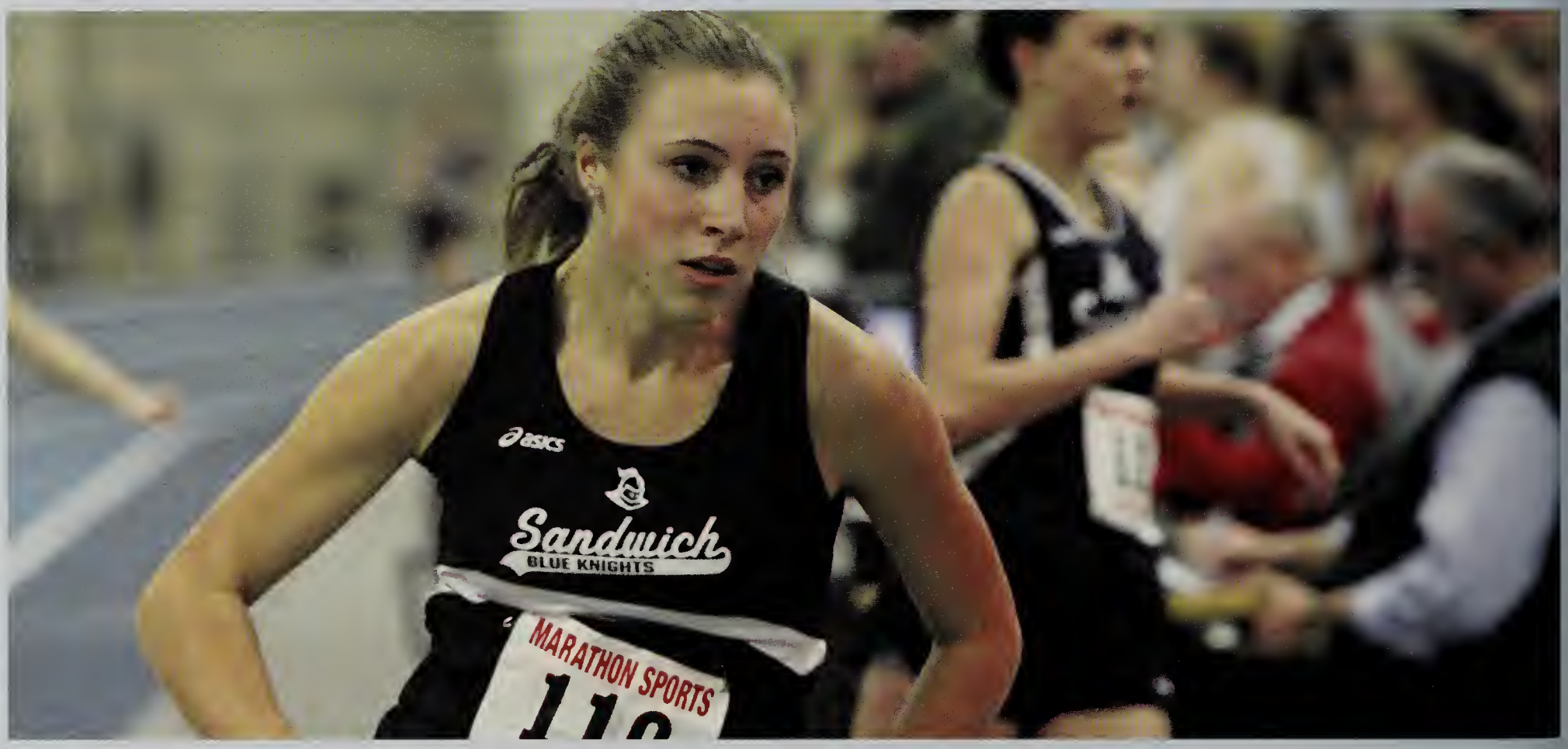
asics
Sandwich
BLUE KNIGHTS
MARATHON SPORTS

bauer

HOME OF
THE
BLUE
KNIGHTS

142

MARATHON SPORTS
249
ACL League
9

Roster:
C.J. Aycock, Shane Casey, Paul Cody, Sean Coutinho (C), Robbie Davison (C), Tanner Davison, Tanner Dennery, Chuck Finley, Cameron Glick, Dan Halloran, Nick Kais, Kevin Keegan, Connor Keegan, Ronan Shea, Kevin Shea, Greg McGaffican, Nate Fistori, Tony Walsh.
Coaches:
Jerome Fay, Head Coach;
Cal Stack, Asst. Coach

Wrestling

Swim and Dive Team

Richard Amsel, Priyadarshani Bajracharya, Jacquelyn Beaulieu, Nicolas Beaulieu, Annemarie Bernardi, Maxine Bouvier, Jack Burgess, Bridget Carl, Ben Carlson, Louis Cusack-Hukezalie, Melanie Denbow, Maxcy Denmark, Shelby Donovan, Charlie Dupuis, Emily Duryea, Julia Duryea, Kathleen Duryea, William Dykas, Emma Eastman, Colin Ferris, Dan Fortier, Alyssa Fragano, Michael Fragano, Caitlin Furlani, Kat Garbacik, Nico Gentile, Ashley Govoni, Matt Greeley, Katie Greenhalgh, Emily Hunt, Parker Hunt, Colby Hensen, Isiah Johnson, Valerie Johnson, Forrest Kiedeisch, Sydney Kiedeisch, Sean Landry, Kelsea McCabe, Catherine McGee, Patrica McGinty, Patrick Murphy, Isabelle Netherwood, Kelly Oliver, Grace Pimentel, Erika Quinn, Clarisse Rantayo, Aron Skena, Benjamin Steen, Lauren Sullivan, McLean Taggart, Paula Tanguilig, Steve Tanguilig, Vincent Tanguilig, Emily Torok, Jacob Townsend, Jennifer Wegman, Mikayla Zylich

Boys Hockey

Roster:
Joe Raspante, Chase Corcoran, Jack Hemeon, Gregory O'Neil, Sean Connolly, Robert Anderson, Charlie Casino, Brian Moniz, Jack LaRochelle, Billy Nurse, Peyton Goodwin, Andrew Childers, Cole Tobin, Jordan Schemenaur, Tommy Mahoney (C), Kevin Carrera, Jake Campbell, Josh Silva, Alex Pimentel, Matt Maciel (C), Brian Tierney, Sean Boden, Zachary Brooks, Carson Schemenaur, Treat Negron.
Coaches: Jordan Mohre, Head Coach; Ron Braga, Asst Coach; Matt Cotter, Asst Coach; Jason Mohre, Asst Coach

10

CAPE COD WAVES

Girls Hockey

Roster: Zoe Clarkin (C), Molly Dywer, Rachel Brooks, Victoria Visceglio, Kileigh Holt, Maeve Jordan, Anna Goodwin, Kaitlyn Ramsey, Mary Houlihan, Kari Gould, Trinity White, Lauren MacPherson, Marilena Currey (C), Samantha Souke (C), Sara Greeley, Macey White, Delanie Corcoran Coaches: Stephen Noll, Head Coach, Bill Ferreira, Beth Anderson, Chris Dumas, Assistant Coaches

Sandwich High School

Indoor Track

2016-2017

Girls: Sarah Burke, Jessica Fagnant, Julia Hanson, Abby Houlihan, Hannah Hovda, Amanda Karch, Erica Klaiber, Tori Lang, Molly MacFarland, Sara MacFarland, Leah Mahoney, Ciara Molloy, Kelly Murphy, Kylie O'Gara, Katy Smith, Nina Sundermeyer, Halle Tickell, Annabelle Tomczyk
Boys: Jason Barrett, Jake Bates, Sam Bates, Eric Boudrow, Bryce Canning, Jack Cronin, Jesse Dean, Matt Fenton, Luke Gagnon, Owen Hanson, Wesley Horan, Dylan Klaiber, Darren LeVorce, Daniel Murphy, Michael Murphy, Joey Papapietro, Matt Pigott, Gabe Rodrigues, Ben Sutton, Noah Wahlers.

Spring Sports

SANDWICH

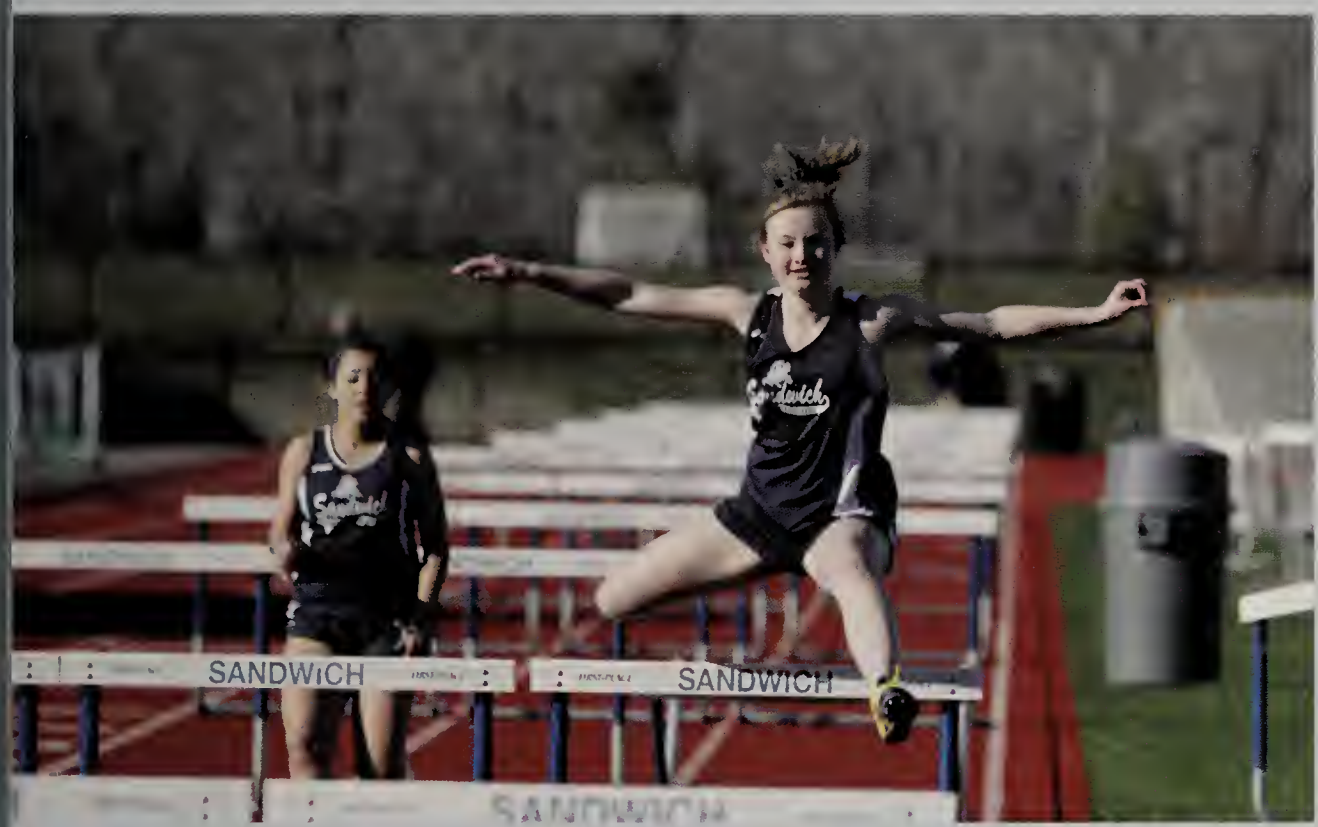
SANDWICH
SANDWICH

Sailing Captains:

Hunter Brown, Alex Pimentel, Parker Casey, Theresa McMahon, Julia Wright

Softball Captains:

Kat Garbacik, Kaitlyn Spinella, Ashley Landry

Track and Field
Boys Captains: Joey Papapietro,
Luke Gagnon

Track and Field
Girls Captains:
Julia Hanson,
Carey Maul

Boys Tennis Captains:
Marcus DeFelice, Vincent Tanguilig

Girls Tennis Captains:
Alexandra Birch, Caroline Breen

Baseball Captains:
Noah Holland, Nick Carr,
JJ Ferguson

Girls Lacrosse Captains:
Madeline Aldrich, Hailee Steele,
Mari Currey

Clubs and Organizations

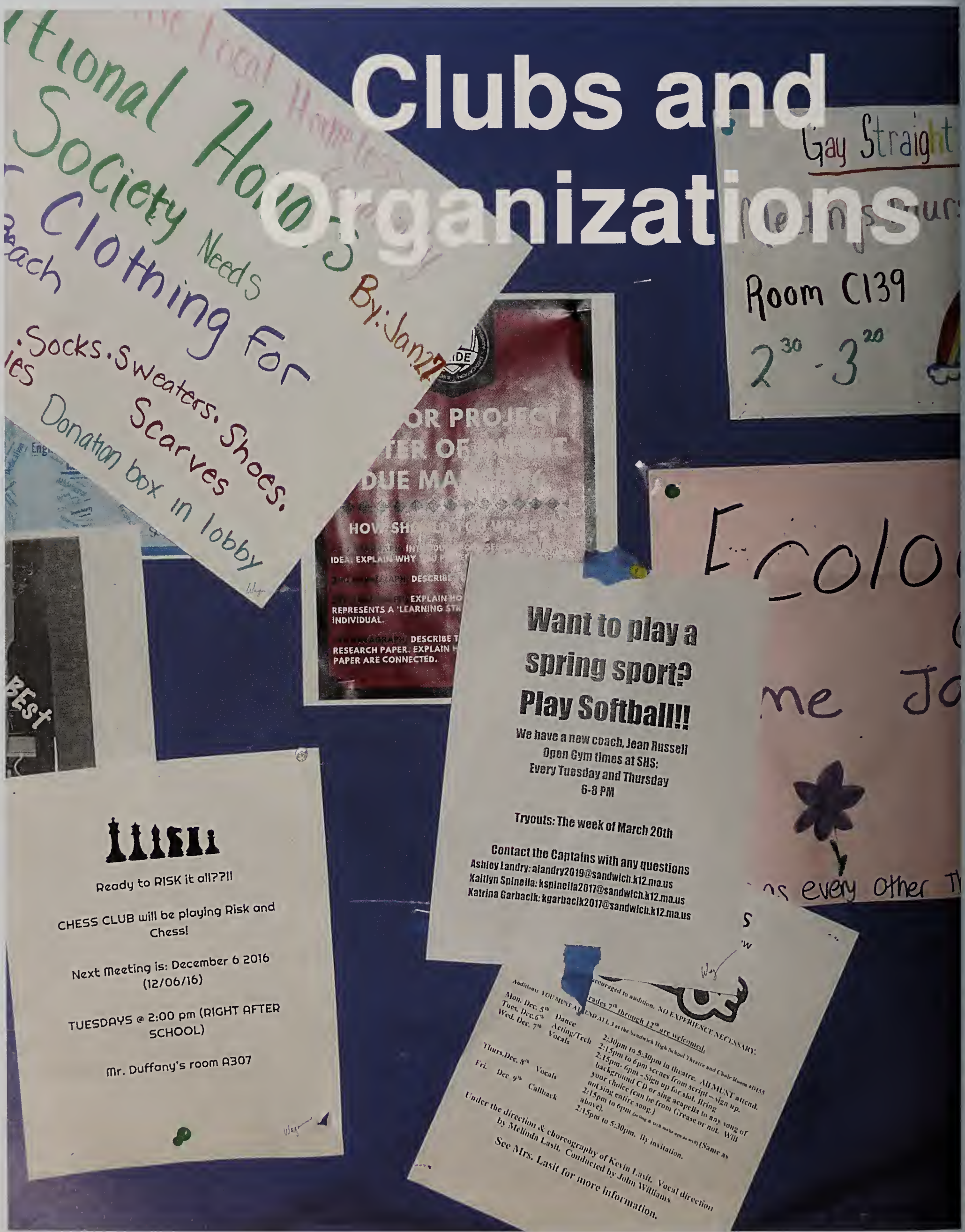

Does anyone go home at 2:00?

SPRING INTREST MEETING: TRACK!
Wednesday, February 15th
2 p.m. in Small Cafeteria

I am a DIGITAL CITIZEN

Every day I am building my digital footprint.

My comments posted online are meaningful and respectful

I give the right kind of credit to sources.

I keep my password safe

VENSPIRED.COM

1. IS IT A GOOD PHOTO? YES NO
2. WOULD MY FRIEND AGREE? YES NO
3. COULD IT GET MY FRIEND INTO TROUBLE? YES NO
4. IS IT GOING TO CAUSE DRAMA YES NO
5. AM I AWARE THAT ANYONE CAN SHARE IT? YES NO
6. WOULD I BE OKAY WITH MY GRANDMA SEEING IT? YES NO
7. A YEAR FROM NOW, WILL I FEEL GOOD ABOUT MAKING THIS PUBLIC? YES NO

GO AHEAD! SHARE & ENJOY!

T - Is it true?
H - Is it kind?
I - Is it illegal?
N - Is it necessary?
K - Is it kind?

DIGITAL FOOTPRINT

PRIDE
SHS CIVIC ACTION TEAM

FIND YOUR VOICE
MAKE A DIFFERENCE

Take action by researching issues, creating awareness, building support, and influencing policy!

See Mr. Everett for more information
neverett@sandwich.k12.ma.us. C240
Meetings after school starting in FEB.

CYBERSAFETY
DIGITALFOOTPRINT
secure
ESMART
information
protect
responsibility
IDENTITY
PHONE
happy
safe
LINKS
PROTECT
PASSWORD
PHOTOS
blog
wifi
IPAD
EMAIL

WHAT LEAVIN

Sandwich Can 5K Fu

Website
Sandwichcancer
Facebook
Sandwich Cancer
Instagram
Sandwichcance
Twitter
Sandwichcance
Snapchat
Sandwichcance
Email
sandwichcanc
Phone number
617-775-3695
Race Price $

Date: Ap
Time: 8:
Ice Crea
Raffle: $
We will be raffl
Restaurant Gift
Sponsored b
All proceed

Sandwich School Band
Pasta Supper & Night of Jazz
March 19th 4:00-6:30 p.m.
Sandwich American Legion
20 Main Street, Sandwich
$5.00 per person/
$20 family maximum
50/50 RAFFLE
Featuring Steve Gregory Band & Sandwich High School Jazz Musicians
Sponsored by

Seventh Annual DANCING FOR A CURE CAPE COD
save the date
5K DANCE MARATHON
Saturday, February 4, 2017 • 5 to 9 pm
Mashpee High School • 500 Old Barnstable Road • Mashpee
Grab your dancin' shoes and boogie for 4 hours to raise money vital to finding a Cure for Ovarian and Breast Cancer at the Dana-Farber Cancer Institute
All ages welcome!
For more information:
dancingforacure@comcast.net

Chess Club:

Alexandra Buck, Cam Kelly,
Zaccaria Babchia, Nicholas Beaulieu,
Danny Bader, EJ Harbilas, Ethan Trottier,
Liam DiPietro

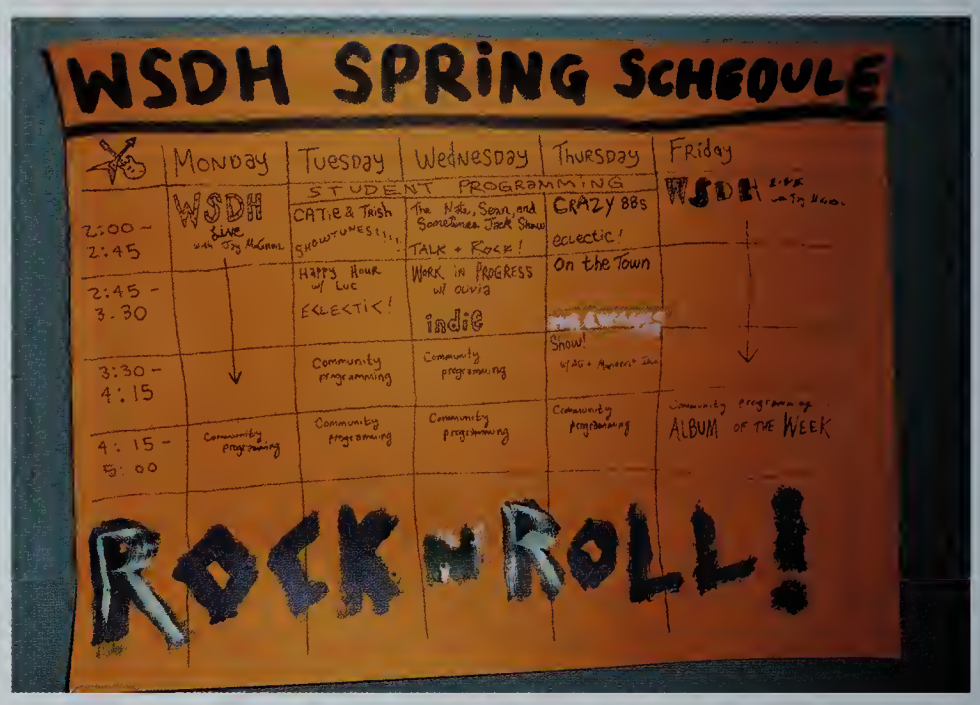

Prom Committee:

Amanda Valentine, Amanda Karch, Olivia Brown, Catherine Hunt, Clare Mulroy, Riley McGittigan, Anna Marti, Lauren Anderson, Ritin Patel, Alex Buck, Halle Tickell, Priya Bajracharya, Caroline Conlan, Megan Carolan, Sarah Burke, Julia Collentro (P), Sara MacFarland (VP), Molly MacFarland (S), Jacob Govoni, (TR), Anna Smillie (PR).

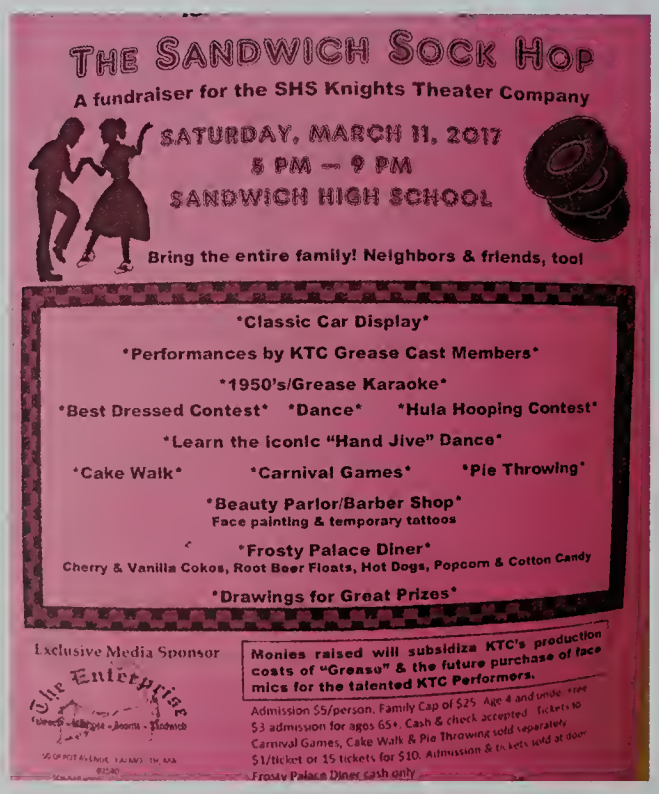

Ultimate Frisbee:

Marcus DeFelice
Vincent Tanguilag
Steven Tanguilag
Patrick Murphy
Johnny Tropea
Trevor Delfino

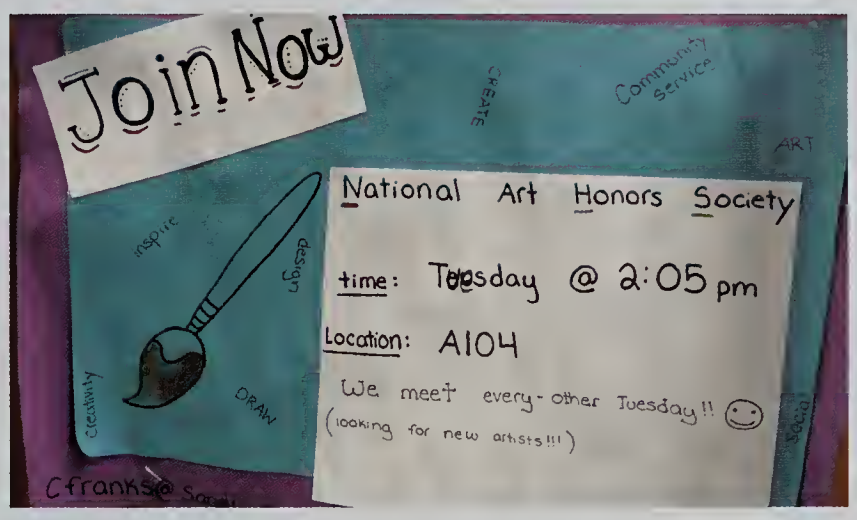

Art Honor Society

Abbey Hart, Amy Curtis, Anna Boccuzzi, Arianna Breen, Astghik Dion, Caroline Breen, Erin French, Jackie Purmort-Labue, Jacob Govoni, Kate Reiber, Liz White, Maheen Ahmed, Olivia Schreibeis, Rebecca Wilson, Sabrina Gonzalez, Teaghan Walbridge, Julia Hanson
Adviser: Courtney Franks

Best

Sofia Herbruck
Kelly Murphy
Kelly Megan
Katie Ferrini
Deven Grady
Danny Megan
Mary Rand
Maggie Mahoney
Madeline Vining
Kristen Souza
Sydney Boden

Civic Action Team

Jacob Swenson, Daniela Gil Veras, Molly Kent, Catherine McGee, Anna Smillie, Amanda Karch, Alex Buck, McKenna Lasit,Iain Kuska, Bridget Carl, Melanie Denbow, Lily Murphy Adviser: Nate Everett

Buddies

Julie Chicco
Sydney Pigott
Maggie Coty
Mikayla Ring
Ben Carlson
Madi Kadra
Lola Horton
Holly Pearson
Kait Condosta
Riley Harkin
Alex Lopes
Adviser: Amy Abbott

Concert Band

Jacob Bader, Joshua Bates, Samuel Bates, Anna Boccuzzi, Sean Bryant, Sean Dwyer, Christopher Fagnant, Jessica Fagnant, Daniela Gil Veras, Joseph Henderson, Justin Higgins, Jacob Lapp, Skyler Lasit, Jake Lavelle, John Lorino, Anthony Nelson, Camerin Nelson, Michael Polidor, Kallie Poon, Gabriel Rodriguez, Emily Seeley, Zachary Simpson, Nina Sundermeyer, Emily Williams. Conductor: Elizabeth Nosal

Knights Theater Company

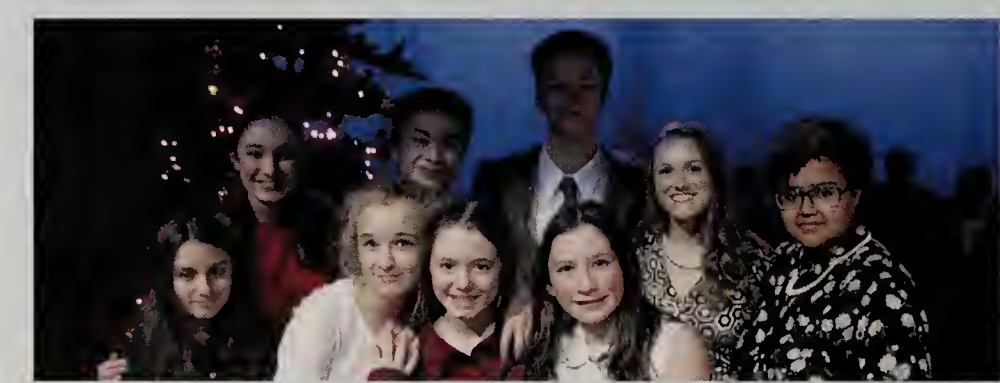

Sandwich Soul

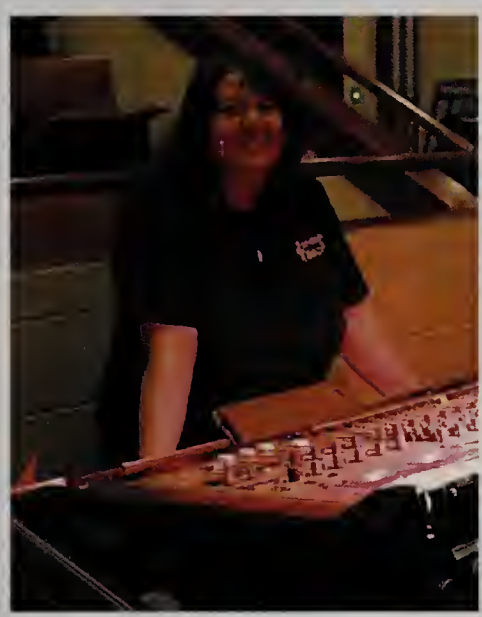

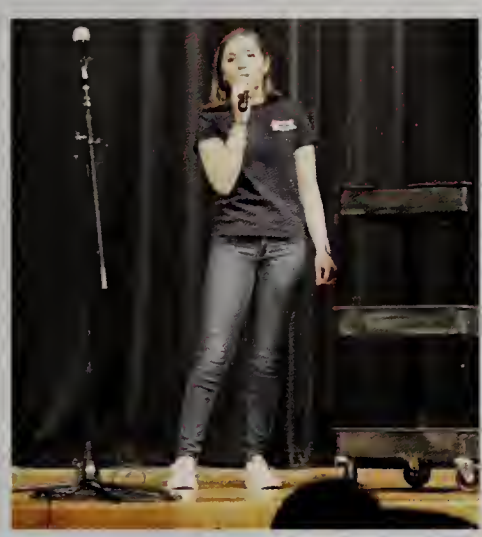

Debate Team

Molly Kent, Daniela Gil Veras, Carol Lewis, Amanda Karch, Doris Recco, Olivia Brown, Sam Bates, Jacob Swenson, Tony Nelson, Iain Kusza

Generation Connect

Bryson Williams, Maddie White, Savannah Rossomando, Joey Papapietro, Kylie O'Gara, Jimmy O'Gara, Allison Marsters, Jamie Geary, JJ Ferguson (P), Mithran Denbow, Jordyn Blake, James Stack, Joseph Boudrow, Melanie Denboy, Mithran Denbow, Jade Ferguson, James Hanlon, Madison Kadra, Dylan Klaiber, Angie Mussman

GSA

Parker Booth, Maxine Bouvier, Elora Donahue, Jared Joseph, Joey Lank, Grayson Maddox, Trish McGinty, Sean Mulroy, Karina Nordahl, Nate Pittsley, Lily Raymond, Olivia Rowe, Catie Shaw, Madison Tobiaz,

Habitat for Humanity

Olivia Nordman, Lola Horton, Cora Jenkins, Madison Kadra, Skyler LaMontagne-Heston, Kari Gould Layla Sastry, Kelsey Cronin, Elizabeth Cheesman, Carly Powell, Heather Cheesman, Jacquelyn Beaulieu, Nicole Buttrick

High School Quiz Show:

Katie Shaw, Priya Bajracharya, Anna Smillie, Steven Tanguilig, Lily Murphy, Julia Wright

Jazz Band:

Jake Bader, Jake Bates, Sam Bates, Anna Boccuzzi, Sean Bryant, Julia Duryea, Sean Dwyer, Chris Fagnant, Daniela Gil Veras, Joseph Henderson, Justin Higgins, Skyler Lasit, Ray Milburn, Tony Nelson, Trinity Poon, Gabe Rodrigiuez, Skylar Simpson, Zach Simpson, Donimick Smith, Erica Sundermeyer, Nina Sundermeyer, Paige Wayner

International Studies sends love and 100,000 thanks yous, to retiring adviser

Don Franke: Riley Harkin, Matt Fenton, Katrina Garbacik, Katie Greenhalgh, Autumn Cotter, Hunter Brown, Joey Lank, Nate Pittsley, Mithran Denbow, Sam Moroney, Mike Murphy, Noah Wahlers, Mikayla Shaw, Anna Smillie, Daniela Gil Veras, Catiee Shaw, Molly Kent David Shaw, Sara MacFarland, Molly MacFarland, Justin Higgins, Zachary Simpson, Catherine McGee, Bridget Carl, Jacob Lapp, Trish McGinty, Thomas Greeley, Jacob Barrett, Doris Recco, Astghik Dion, William Pierce, Jacob Townsend, Tony Nelson, Ryan Karch, Zach adam, Natalie Corsini, Jennifer Wegman, Caroline Clabault, Priya Bajracharya, Caleb White, Steve Tanguilig, Nicole Durant, Chase Corcoran, Tommy Mahoney, Alexandra Lopes, Joseph Boudrow, Caroline Dillon, Morgan Howes, Julia Wright, Iain Kusza, Emily Seeley, Jacob Swenson, Skylar Simpson Olivia Bishop, Alex Abramson, Evan Ebramson, Michael Vaudo, Jason McMahon, Rachel Nista, Elliotrt Currier, Amelia Guarino, Maheen Ahmed, David Shaw, Michaela Slappey, Jack Smith, Kathleen Duryea

Skyler Lasit,
Sydney Pigott, Maxine Bouvier, Raelyn Mulroy, Will Cummings,
Jared Joseph,
Clare Mulroy, Sean Bryant, Daniela Gil Veras,
Sam McKenzie,
Matt Jenkins, Michael Polidor, Peter Harmon, Drew Liset, Brennan Speers, Jamison Hart, Maxcy Denmark, Arianna Breen, Olivia Bishop, Katie McAuliffe, Amanda Valentine, Courtney Keery, Declan Shinnick, McKenna Lasit, Danica Shores, Grace Pimentel, Carolyn Bradley, Doris Recco, McCaela Acord, Madison Vachon, Tony Nelson,
Yasmine Chahine,
Catherine Hunt,
Riley Casali, Sarah Dempsey, Owen McDevitt, Daniella Long, Alison Barbaro, Rhianna Regan, Lauren Serdy, Katy Ferrini, Jessica Retundo, Madi Tobiasz, Nicole Valentine,
Aidan Donovan,
Steven Tanguilig,
Vincent Tanguilig,
Morgan Simmons

Knights Theatre Company

Key Club:

Heather Cheesman, Madison Lemire, Sophie Esdale, Ciara Molloy, Emma Eastman, Abby Houlihan, Jannah Hovda, Carly Powell, Elizabeth Cheesman, Madeline Aldrich, Madison Kadra, Maheen Ahmed, Billy Dykas, Greg Hofmann, Jack Hurley

Latin Club:

Madison Lemire, Lauren Condon, Danielle Long, Kristen Souza, Elliott Currier, Leah Mahoney, Kylie O'Gara, Alec Abramson, Evan Abramson, Josefa Linnell, Jason McMahon, Sydney Halloran, James Hanlon, Elora Donahue, Hailee Steele, Abby Houlihan, Tony Nelson

Peer Leaders

Seniors: Robert Abbott, Madeline Aldrich, Ryan Beaton, Noah Bird, Sydney Boden, Joseph Boudrow, Arianna Breen, Hunter Brown, Kara Burke, Nicole Buttrick, Bridget Carl, Yasmine Chahine, Heather Cheesman, Julie Chicco, Caroline Clabault, Zoe Clarkin, Autumn Cotter, Kelsey Cronin, Marilena Currey, Alissa Curtis, Robert Davison, Sarah Dean, Marcus DeFelice, Trevor Delfino, Mithran Denbow, Robert Dillon, Erin Donaghey, William Dykas, Jessica Fagnant, Nathanael Fistori, Daniel Fortier, Harrison Friedman, Luke Gagnon, Katrina Garbacik, Luke Gavoni, Kaylynn Gill, Kathleen Greenhalgh, Sophia Guarino, Sydney Halloran, Julia Hanson, Riley Harkin, Abigail Hart, Kathryn Hughes, Madison Kadra, Courtney Keery, Claire Kozub, Skyler LaMontagne-Heston, Megan Lansing, Jordan Leighton, Allison Lerch, Alexandra Lopes, Joshua MacLeod, Thomas Mahoney, Caroline Maul, Eric McCauley, Theresa McMahon, Sampson Moroney, Michael Murphy, Rachel Nista, Olivia Nordman, Kylie O'Gara, Nicholas Pannoni, Holly Pearson, Sydney Pigott, Carly Powell, Erika Quinn, Mary Rand, Austin Rendon, Gabriel Rodriguez, Alyssa Ryan, Kyle Sabetta, Olivia Schreibeis, Samantha Souke, Kaitlyn Spinella, James Stack, Kay Stanton, Hailee Steele, Sarah Sutton, Vincent Tanguilig, Brian Tierney, Christopher Tzimorangas, George Tzimorangas, Teaghan Walbridge, Caleb White, Samuel Whittle, Julia Wright.

Juniors: Nicholas Ahari, Lauren Anderson, Priyadarshani Bajracharya, Alexandra Birch, Anna Boccuzzi, Sarah Burke, Julia Collentro, Caroline Condon, Caroline Conlan, Katherine Crowther, Emily Duryea, Riley Earle, Brittany Eccleston, Kate Evans, Caitlin Furlani, Michael Goodwin, Jacob Govoni, Jacqueline Grabowski, Jacob Hafferty, James Hanlon, Gregory Hofmann, Catherine Hunt, John Hurley, Kamryn Jones, Amanda Karch, Dylan Klaiber, Kelsey Leighton, Molly MacFarland, Sara MacFarland, Anna Marti, Amelia McCartney, Riley McGittigan, Kaily Moniz, Clare Mulroy, Daniel Murphy, Joseph Papapietro, Ritin Patel, Brian Ranta, Gabriel Rodrigues, William Russell, Elizabeth Sawyer, Mikayla Shaw, Molly Silvestri, Anna Smillie, Kathryn Smith, Kathleen Sullivan, Natalia Tellez, Allison Tuden, Amanda Valentine, Noah Wahlers, Caroline Wilson.

Mentors in Violence Prevention

Caleb White, Greg Hofmann, Caroline Condon (Secty), Lily Murphy (VP), Alex Buck, Anna Smillie, Anna Marti, Riley McGittigan, Clare Mulroy, Astghik Dion (PR), Catherine Hunt (P), Jade Ferguson, Kari Gould, Hailey Allen (Tr), Caroline Conlan, Sam Whittle, Joey Boudrow, Danica Shores, Marilena Currey, Katie Greenhalgh

National Honor Society:

Ryan Beaton, Arianna Breen, Nicole Buttrick, Kara Burke, Bridget Carl, Benjamin Carlson, Yasmine Chahine, Heather Cheesman, Julie Chicco, Caroline Clabault, Marilena Currey, Trevor Delfino, Mithran Denbow, Elizabeth Dougherty, William Dykas, Jessica Fagnant, JJ Ferguson, Daniel Fortier, Katrina Garbacik, Kathleen Greenhalgh, Julia Hanson, Riley Harkin, Abigail Hart, Josefa Linnell, Alexandra Lopes, Joshua MacLeod, Caroline Maul, Michael Murphy, Kylie O'Gara, Sydney Pigott, Carly Powell, Jacqueline Purmort-LaBue, Erika Quinn, Olivia Schreibeis, James Stack, Vincent Tanguilig, Brian Tierney, Christopher Tzimorangas, George Tzimorangas, Teaghan Walbridge, Caleb White, Samuel Whittle, Julia Wright

Outdoor Club

Philosophy Club

Alex Buck, Alli Tuden, Amelia Guarino, Anna Smillie, Astghik Dion, Cam Ottaviano, Catie Shaw, Danielle Long, Hailey Allen, Iain Kusza, Jared Joseph, Joey Lank, Maxcy Denmark, Maxine Bouview, Michaela Slappey, Nate Pittsley, Patricia McGinty, Ritin Patel, Sam Bates, Sean Mulroy, Tiffany White, Tori Frgyson, Mikayla Shaw, Lily Murphy, Jack Smith Jacob Swensen, Catherine McGee Daniela Gil Veras, Molly Kent

Sandwich Soul

Arianna Breen, Sean Bryant, Nicole Buttrick, Yasmine Chahine, Will Cummings, Brittany Eccleston, Chris Fagnant, Alison Groezinger, Harrison Friedman, Peter Harmon, Catherine Hunt, Cora Jenkins, Jared Joseph, Courtney Keery, Austin Kessler, McKenna Lasit, Skyler Lasit, Alexandra Lopes, Leah Mahoney, Carey Maul, Kate McAuliffe, Griffin McDevitt, Michael McEntee, Angele Migliore, Evelyn Milburn, Clare Mulroy, Kelly Murphy,Matthew Pigott, Sydney Pigott, Michael Polidor, Rhianna Regan, Danica Shores, Morgan Simmons, Zachary Simpson, Katy Smith, Brennan Speers, Steven Tanguilig, Vincent Tanguilig, Amanda Valentine, Michael Vaudo, Mddie Vining, Maddie Wood, Julia Wright, JennyYowell

Spanish Club:

Cierra Molloy, Amanda Karch, Joey Papapietro, Daniel Murphy, Kelly Murphy, Emma Eastman

Student Council

Anna Boccuzzi, Iain Kusza, Tony Nelson, Noah Wahlers, Michael Murphy, Jake Bates, Jacob Govoni, Shannon Nardizzi, Mikayla Shaw, Anna Smillie, Bryce Canning, Mikayla Zylich, Michael Polidor, George Tzimorangas, Ashley Govoni, Astghik Dion, Alexis Haynes, Catie Shaw, Rachel Nista, Michael Vaudo, Harrison Friedman, Trevor Delfino, Teaghan Walbridge, Jackie Grabowski, Raymond Espinosa, Hannah Canning, Maddie Wojciechowski, Austin Reardon, Luke Urribarri, Morgan Howes, David Shaw, Caroline Dillon, Robbie Haggarty, Julia Wright, Jacob Swenson, Caleb White, Riley Craighead, Shelby Donovan, Arianna Breen, Abbey Hart, Carly Powell, Hailey Allen, Catherine Hunt, Doris Recco, Isabelle Casey, Maddi Giammarco, Taylor Hoxie, Luke Gavoni, Jacquelyn Beaulieu, Kelsea McCabe

Students for Students

Carey Maul, Pres., George Tzimorangas, Tr, Chris Tzimorangas, Joey Papapietro (S), Alyssa Curtis (VP), Josh MacLeod (PR), Abby Houlihan, Anna Goodwin, Kari Gould, Ciara Molloy, Jacqueline Beaulieu, Greg Hofmann, Kelly Murphy, Emma Eastman, Maggie Mahoney

Student Advisory Council

Jacob Lapp, Bridget Carl,
Maxine Bouvier

Students and Military

Heather Cheesman, Elizabeth Cheesman, JJ Ferguson, Corey Lam, Kat Garbacik, Jessica Fagnant, Jordyn Leighton, Rob Abbott Adviser: Mike Miller

TV/Radio

TV: McLean Taggert, Josh Ecker, Rowan Rountree-Hanscom, Maheen Ahmed, Nicole Valentine, Zach Ahari, Caitlyn Shaw, Tori Ferguson, Alex Pimentel, Olivia Rowe, Michael Polidor

Radio: Olivia Rowe, Maheen Ahmed, Olivia Rowan, Nicole Valentine, Rowan Rountree-Hanscom, Ben Nobile, Caitlyn Shaw, Sampson Mahoney, Tori Ferguson, Autumn Cotter, Trish McGinty, Alex Pimentel

UNICEF

Steven Tanguilig (P), Jason McMahon (VP) Robbie Haggerty (S), Michael Vaudo (Tr), Priya Bajracharya (PR), Caroline Dillon, Chloe Catalini, Matt Serdy, Angelo Migliore, Liam Rypka, Taylor Hoxie, Mike Stack, Mason Polay, Layla Sastry, Kari Gould, Caitlin Furlani.

Messages from Home From Our Families and Our Friends

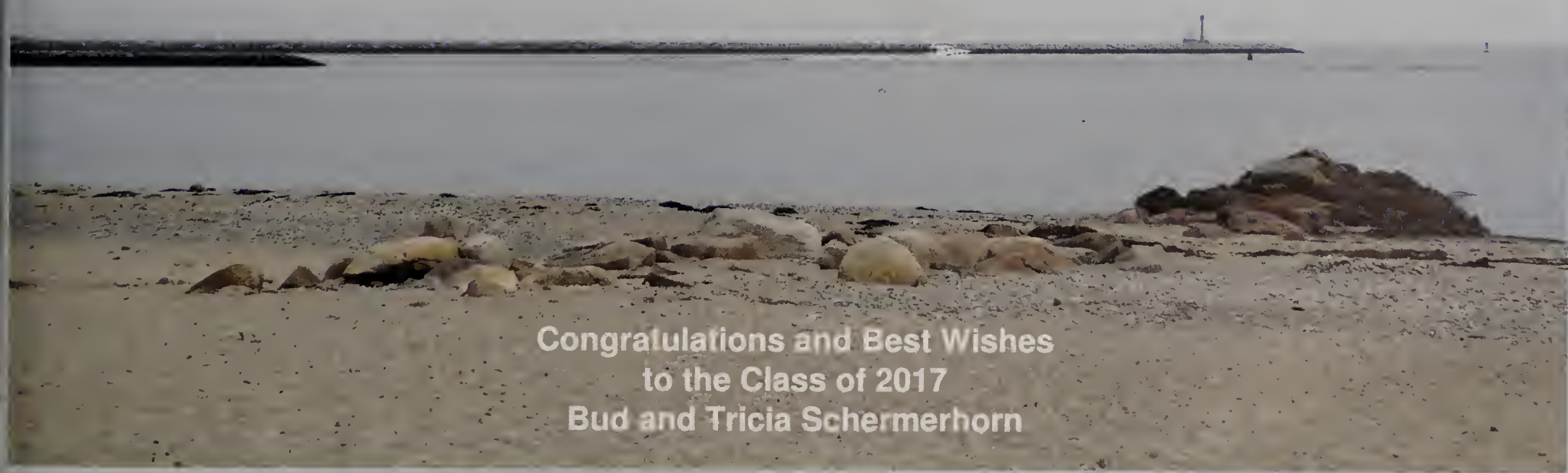

**"What lies behind you, and what lies before you
are small matters
compared to what lies within you."**

With love and best wishes from
Your teachers, ESPs, custodial and maintenance people, secretaries, and support staff of the Sandwich Education Association

Joshua Jr

Where has the time gone? Yesterday was gone in a flash, today is very exciting, and tomorrow we are certain you will be a very successful person, but never forget these friends you made at a time when you were an amateur. We are so proud of you, and you always pushed yourself to learn from your mistakes and to make each day matter! Not only did we enjoy watching you grow and learn and turn into a respectable, mature, and talented young man; but you have fulfilled our hopes and dreams for you. Congratulations on completing your graduation and best of luck for your future. We love you to the moon and back.

With all of our love and pride,
Love,
Mom, Dad, Julie & Angel

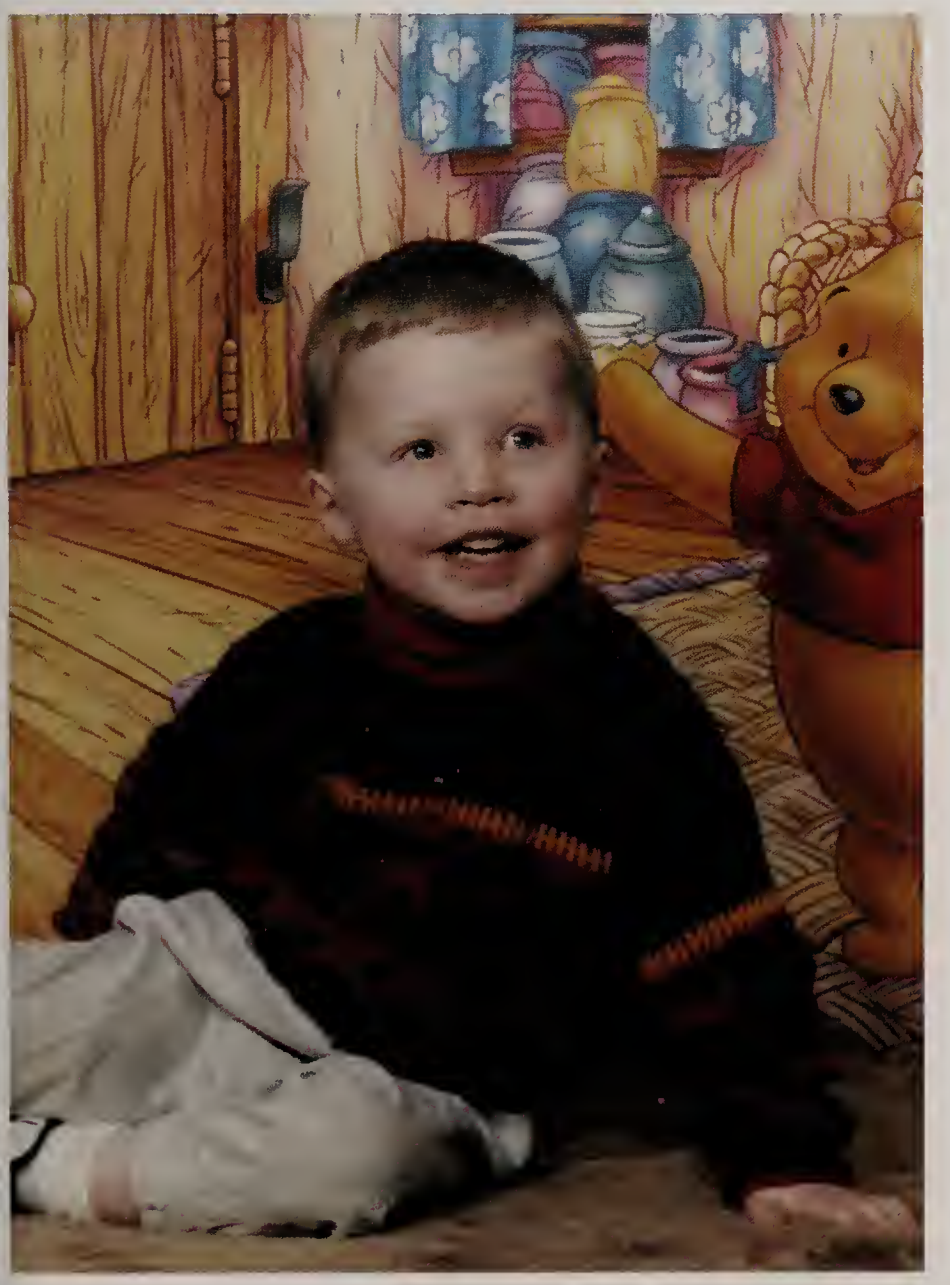

Gregory

May the road rise up
to meet you,
May the wind be always
at your back,
May God hold you
in the palm of His hand.
Love
Mom, Dad, Mary,
Peaches, Shannon, and
Lily

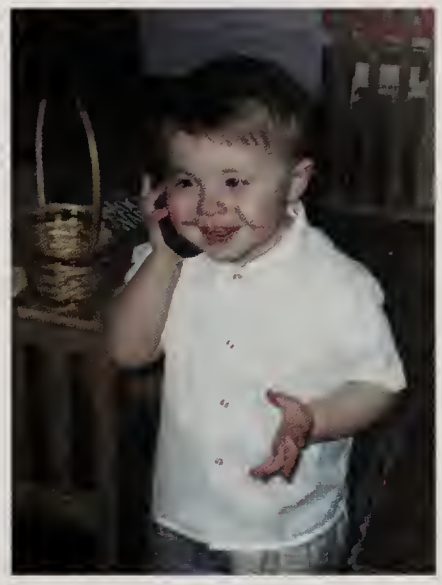

Sean,
We are truly blessed to have raised such a wonderful kind-hearted, funny, young man. Take pride in how far you have come, have courage and strength in how far you can go! You are an amazing friend, brother, son, cousin, nephew, and grandson! Congratulations on your graduation!

Much love always!
Mom, Dad, and Conner

Livi,
You have grown from a sweet little girl to a kind, smart, beautiful, young woman. We are so proud of who you have become and can't wait to see what God has planned for your future.
We love you!
Mom, Dad, Joe, and Alanna

Congratulations, Zack!
Your whole life is ahead of you. Follow your dreams and be brave. You are smarter than you know, and loved more than you can imagine. The best is yet to come. Go out there and do amazing things.

Love,
Mom, Dad & Jake

Heather,
Congratulations! It has been such a joy to watch you grow into the beautiful person you are today. We are so proud of you and excited for you to begin
new adventures at college!
We love you very much!
Mom, Dad & Elizabeth

Congratulations, Arianna!
You made it ! I am so proud of the young lady you have become, and am so excited for the future opportunities that lie ahead.
Reach for the moon, Rari!
Love, Mom

Congratulations, Luke

Follow your dreams and believe in yourself!
Love,
Mom, Dad, and Ben

Congratulations, George and Chris!
You have traveled together up until this moment in life--we have watched you both grow, learn from your mistakes, and become fine young men. You have become best of friends along this journey. We are so incredibly proud of both of you -- for creating your own paths, but doing it together. We wait with excitement to watch you both step out and continue to flourish; and we know that no matter how many miles apart you two may be, you will always be right there to support each other.
With lots of love for both of you
(equally but for different reasons) <3 Mom and Dad

Our Dearest Jackie

You've brought great love, laughs, and light into our hearts and home, the minute our journey together began in China. Reflecting on the many happy travels and adventures we have experienced together through the years, we cannot wait to see the wonders awaiting you unfold. It has been an absolute joy watching you grow into an intelligent, beautiful, and talented young woman with unlimited possibilities. We are so proud of you, and congratulate you on this important milestone.
How we love you,
Mommy, Mama, and Anna

Congratulations, Brian!

You did it! We are so very proud of you and can't wait to see what the future holds for you!
Just remember these wise words:
"Where there's a will, there's a way."

You can do anything you put your mind to!
We all love you so very much and will always be here for you, not matter what.

So much love,
Mom, Dad, Kaily, Claire, and Kurt

Ben,
We are so proud of you!
Go forth and do good things for the world,
and have fun doing it.

Love,
Mom, Dad & Nathan

Congratulations, Riley

"What lies behind us and what lies before us are small matters compared to what lies within us. And when we bring what is within us out into the world, miracles happen."
- Ralph Waldo Emerson

We are so proud of all you have accomplished so far, and we are so excited for all that's still to come. We LOVE you!!
God bless you and the Class of 2017.
Love,
Mom, Dad & Jack

Congratulations, Michael!

We are very proud of you.
Love,
Mom, Dad, Brian,
Daniel, and Kelly

Way to go, James, Mathew, Sean, and Zack

We are so proud of you.
The time has come to end this chapter in your lives and to move on to bigger and better things.
You have turned out to be remarkable young men. We, as your parents, could not be any happier or prouder of all of you at this moment. Remember always to do your best
and know you can do anything.

Congratulations to the Class of 2017

Go Blue Knights!

The Zolas, The Griffins, The Stacks, & The Coutinhos

"You have brains in your head. You have feet in your shoes.
You can steer yourself in any direction you choose.
You're on your own. And you know what you know. You are
the woman who'll decide where to go."
-- Dr. Seuss

My dearest Rachel,

We are indeed so proud of you and all your accomplishments! You have come so far to get to the very place you are right now. There are many special and wonderful things in store for your future. Sometimes just your sweet presence and smile alone seem to bless the world.

All of our love,
Mom, Grandma & Grandpa

Olivia Read

You are a kind, thoughtful, and compassionate daughter. Having you as my daughter is a treasured gift. Your laughter and beautiful smile are contagious. Your hard work has paid off, and we are so proud of the young lady you have become.

You are a wonderful sister and buddy to Andrew. May this next chapter of your life be all that you deserve. Remember that your family is always by your side.

"You get in life what you have the courage to ask for." - Oprah Winfrey

"Love you to pieces, meeses."
Love, Mom, Dad, and Andrew
"I had the best day today, with you." TS

Congratulations!!
Dear Danny,

We are so proud of you! How lucky and blessed we are to have you in our lives. You are so strong and such a good young man whose life's journey is just beginning. You've witnessed life being unfair on many fronts but each time, you've become more determined to let your light shine. A new start begins this fall with college and along with the good, there will always come challenges both in college and life, but you have proven over and over again that you can conquer all. We love you so much and look forward to being a part of this continued journey.

Lots of love always,
Mom & Dad

Congratulations, Ethan!
We are so proud of the young man you have become. We are excited to see what's in store for you and wish you all the success you deserve. You will always have our love and support. Remember to always be true to yourself.
Tanner says hi.
Love, Mom, Dad & Tanner
Xo

Congratulations, Allie!

You are an amazing young woman, and we are so very proud of you ! We can't wait to see where this next chapter of your life leads you. Continue to be the blessing you are to so many, and enjoy every minute! You will always be our sunshine!
Love, Mom & Dad

Joshua,

Seems like yesterday you were in preschool. Now, you are a senior in high school. We are so proud of you !
Congratulations on your graduation.
Love, Mom & Kristen

Haley

Your Dad, brothers, and I are very proud of you. You went from our little "mushin" to a beautiful, young woman. I know you will continue to make us proud. We love you very much.

Our wish for you Madeline...
Is that your life becomes all that you want it to, your dreams stay big, your worries stay small, you never need to carry more than you can hold.
We hope you never look back but you never forget all the ones who love you in the place you live. We hope you always forgive and you never regret and you help somebody every chance you get. That you find God's grace in every mistake and always give more than you take. And while you're out there getting where you're getting to we hope you know somebody loves you and wants the same things too.
Go get 'em Mads!
Best wishes for the happiest life.

We love you more than you'll ever know,
Mom, Dad, and Kevin

Congratulations, May!
We are all so proud of you!! You're an amazing young lady, daughter, sister, cousin, and friend!
Love always & forever
Mom, Dad & Josh
xxoo

Hailee,
We are so proud of your ability to persevere as you continue to grow. We know you will continue to succeed academically as well as personally. We love you endlessly and will always support your ideas, decisions and accomplishments. Hold your head high always beautiful girl.
XO Mom & Kendall

For Marilena Currey
We cannot believe these four years have passed so quickly. You have made us so proud. You have surpassed our expectations with your hard work and the commitment you bring to everything you set out to do.
We love you.
Mom, Dad, Nico, and Sarah

Congratulations Courtney on graduating!! We are all so proud of you. We are so excited for what the future holds for you!! As this chapter ends and you begin new adventures in life, always remember we will love you and support your forever.
Love,
Mom, Rob, Aidan, and Caitlyn

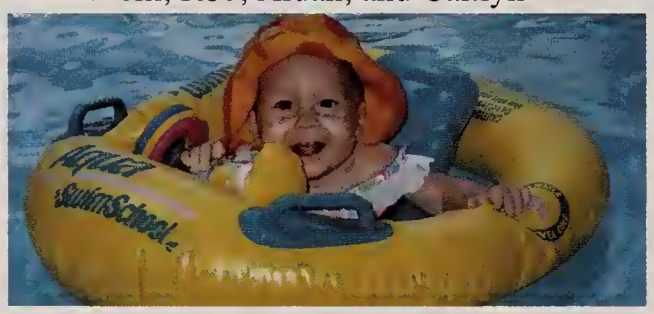

Parker,
We are all so proud of you and the accomplishments you have made. We are excited to see where the future takes you. Congratulations on your graduation! #Army Strong

Love,
Mom, Dad & DJ

We are all so proud of you! You have accomplished so much over the years and have been a great son, brother, and friend to all. Enjoy all that college has to offer, and we will always be there to support you along the way.
Love,
Mom, Dad, Christina, and Rebecca

Congratulations, Billy!

Go confidently in the direction of your dreams, Alissa.
We'll always be right behind you.

We're so proud of you and love you so much.
Congratulations!
Love,
Mom & Dad

Congratulations, Alex!

We are so proud of the beautiful young woman you have become, and all that you have accomplished in these four short years at Sandwich High School. We are excited for you as you begin the next phase of your journey. May you always carry with you your love of life in your heart, astuteness of life in your mind, and zest for life in your soul!
Love,
Mom, Dad, Bridget, and Emily

Congratulations, Sammi!

You've made us so very proud of the young lady you've become. We are so excited for this next chapter in your life. Thank you for being such a wonderful daughter. Promise you'll always remember that you're braver than you believe, stronger than you seem, smarter than you think and loved more than you'll ever know.
(AA Milne)

Love you to the beach and back more than a trillion times!
Mom & Dad xoxo

Congratulations, Nicholas! The years have passed so quickly. We have cherished every moment watching you grow into the strong, smart, funny, awesome young man that you have become. Your tremendous achievement of graduating from High School is remarkable, and we are so very proud of you! This is an exciting time for you as it marks both an ending and a beginning; cherish the warm memories of the past and embrace your big dreams for the future. We will continue to be right alongside of you, cheering all the way!
Love, Mom, Dad, Allie, Jack, and Joe

We love you, Teaghan!
We couldn't be more proud of the amazing and beautiful young woman you've become. We know nothing will stop you from achieving all of your goals and dreams.
Congratulations, Teaghan!
Love, Mom, Dad, & Reese
xoxo

Congratulations, Matthew!

We are so proud of you and all that you have accomplished
To new beginnings~
Farewell Sandwich High School!
Love,
Dad, Mom, Patrick & Kevin

Congratulations, Tommy!
We are so proud of you and the young man you have become. You have the world at your fingertips! Now, go seize every opportunity and enjoy every adventure. We can't wait to see what life has in store for you.
All our love,
Dad, Mom,
Maggie and Devin

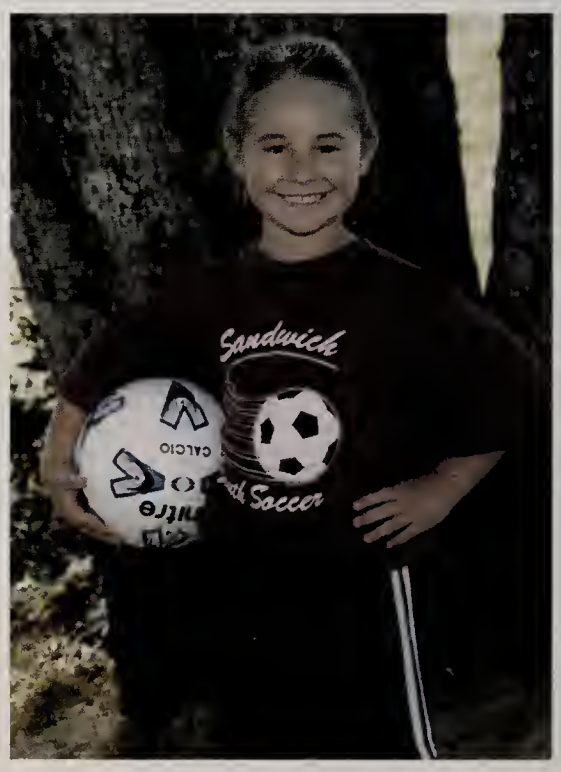

Congratulations, Olivia!
We are so proud of the wonderful young woman you have become, and everything you have accomplished over the years. We are so excited for the opportunities that lie ahead for you, and we want you to enjoy every minute of it. We look forward to watching you follow your dreams.
We love you so much
Mom, Dad, & Daria XOXO

KayLynn

You will always be our little girl, but we enjoyed watching you grow into a beautiful, smart, strong, and witty young lady. All of your hard work and persistence has paid off. Wherever you go and whatever you do, we know it will be a fun and exciting adventure.

"Adventure is out there."

Love, Mom, Dad, and Delaney

Dear Courtney,

12 years have come and gone like a blink of an eye. There have been so many new discoveries, adventures and friends along the way. Seems like you were in the back seat just yesterday when you said, "hello, I'm back here, the sun is in my eyes"and now driving on your own to see UMass-Amherst, and lots of other places. We are so proud of you and all that you have accomplished in everything you are involved in while also being on the honor roll many of your semesters. And know this, now is just the start of a whole new world of beginnings and friends. We wish you the best in whatever and wherever you choose for your incredibly bright future, and we know you will flourish.

As the great Paul Simon said, "There will never be a father that loves his daughter as much as I love you". Congratulations in all that you have done and become Courtney. We love you so much!

Love, Scott and Carolyn

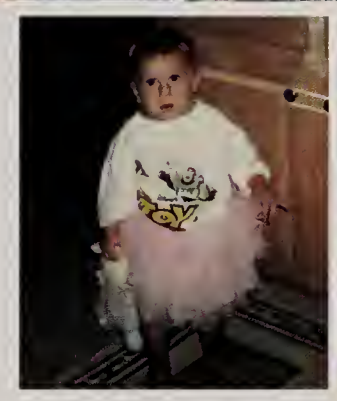

Congratulations, Ryan

It seems like yesterday we were holding you in our arms. We have watched you grow into an intelligent young man with a strong moral compass. Your independence, intellect, and work ethic will serve you well for the rest of your life.
Always remember to be true to yourself and to follow your passion.
To Infinity and Beyond !!!
Love,
Mom, Dad, Kyle, and Owen

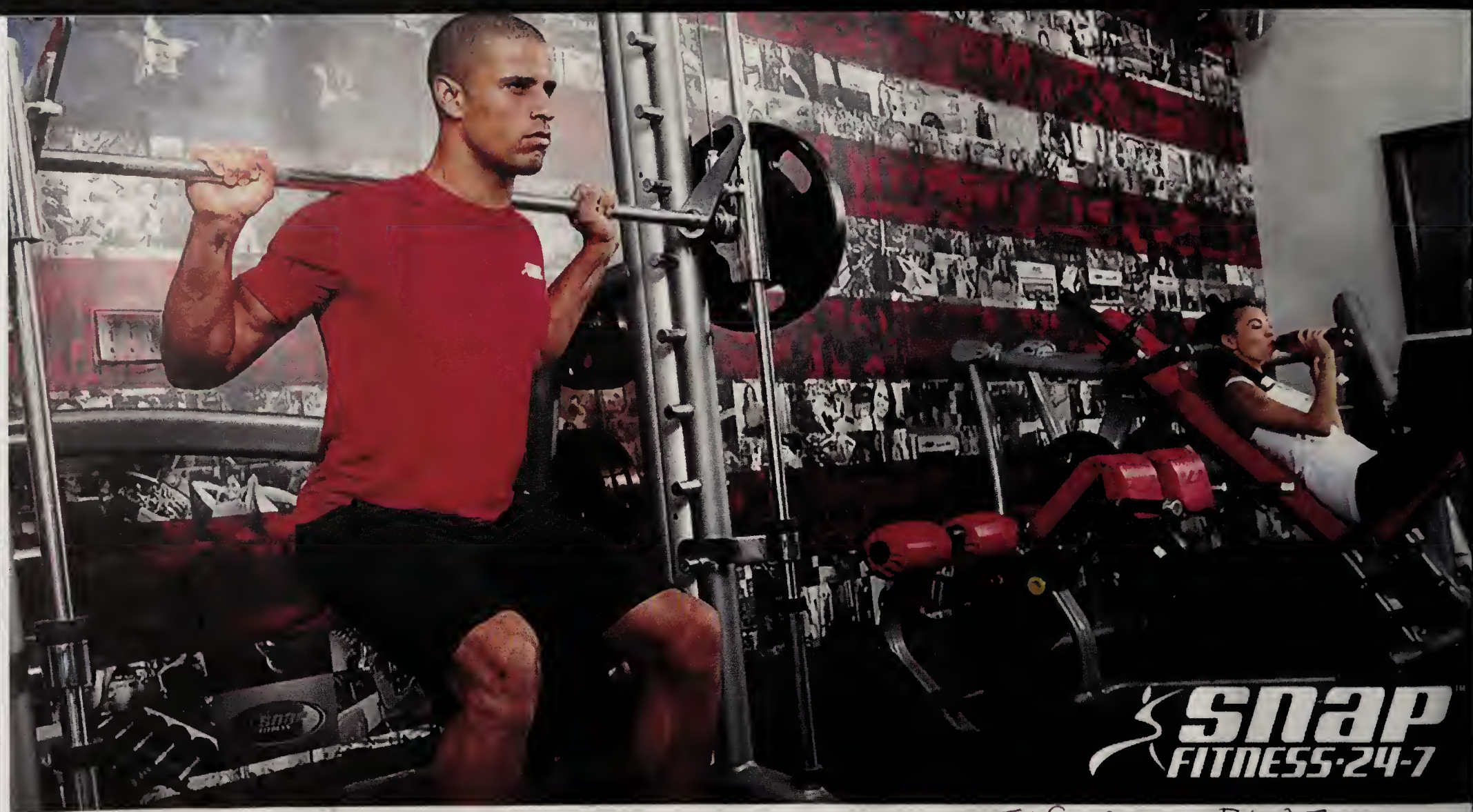

508-833-7627

Congratulations Class of 2017

SEAN'S MASONRY

508-726-9534

#D 258 (C 238, D 254)

Rob Abbott
John Cloonan
Meg Foley
Ian Hamlin
Katie Hughes
Allie Lerch
Tommy Mahoney

Eric McCauley
Holly Pearson
Alex Pimental
Josh Souza
Mitch Souza
George Tzimorangas

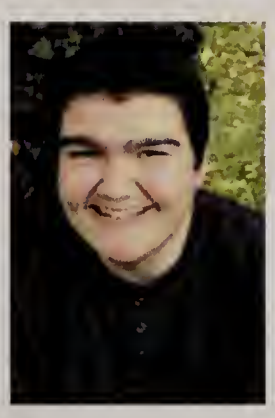

My love to you all. It's been
a great four years!

Courtney,
We love you to the moon and back. You are our "sunshine." We wish you a life of joy, learning, and love. Always be true to you. You are an amazing young woman, and we are excited to see where the future will take you.
All our love,
Mom, Dad, Jeff, Matt, Tim, Oscar, Fireball, and Bentley

Congratulations, Carly!
We are so proud of all of your accomplishments in the classroom and on the field. So excited for you as you begin this next phase of life.
Love you so much!
Mom, Dad, and Casey

Congratulations Jordan!

We are so proud of the amazing young lady you have become. You are beautiful on the inside and out. Continue never to give up, and to follow your dreams.
Love you,
Mom, Dad, Kelsey & Colby

Brian,
Remembering your childhood and watching you grow, brings smiles to our faces and warmth to our hearts. We could not be more proud of the young man you have become. We wish you happiness and great success as you head off to college. Stay true to yourself, work hard, call home once a week, and enjoy!
We love you,
Mom, Dad, and Patrick

A Daughter's Gift

When we imagine
the life you will live,
and think of the pleasure
your presence will give.
We see the joy
your smile will light,
and the wonders you'll weave
when your dreams take flight.
We feel the hope
that will grow with your grace
and the difference you'll make
to each heart you embrace.
You'll have a great life
and this you can trust,
for daughter you've given
a great life to us.

Love you Lola,
Mom and Dad

Congratulations Sam!!

You have always amazed us with your determination, hard work and humor. We have encouraged you and marveled as you have reached and exceeded your academic and athletic goals. Nothing is beyond your reach! (Phil 4:13) Have Faith, stay True to Yourself and hold firm to your Hope for the Future ... and Soar! (Isiah 40:31)

Love Always, your biggest fans!!
Dad, Mom, Dave, Carly and Nana

We can't believe how time has flown by. We are very proud of you.

Congratulations, Justin! It seems like just yesterday you started at the Forestdale School and now you are graduating. Amazing! Good luck on the next chapter of life. We love you.
Love, Mom, Tom, Jason, Shannon, Mary and Thomas

Congratulations, Jackie

Graduation is an exciting time
It's both an ending and a beginning
It's warm memories of the past and
big dreams for the future

We are all so proud of who you've become,
all that you've achieved and how far you will go.
We love you,
<3 Dad, Mom, Rachel, Tony, Steve & Nick

Congratulations, Jordan

We are incredibly proud of the kind and compassionate young man you have become.
You have faced many obstacles and yet have accomplished so much. As you begin this next chapter of your life, remember to always follow your dreams.
The world is your oyster!
We love you!
Mom, Dad, Jacob and Carson

Congratulations, Coletrain !!!!

We are very proud of you and wish you all the success the world has to offer. Lane and I love you very much !! You make every day unique and are truly meant for greatness. Listen to your heart and be yourself always.
Love, Lane and Dad

Congratulations Abbey!

Behind you
all your memories
Before you
all your dreams
Around you
all who love you
Within you
all you need

Love you more!
Mom, Dad, and Sam

Congratulations, James!
We are very proud of all you have accomplished! You have grown into a wonderful young man. As you begin the next part of your journey, remember to be true to yourself- remain independent, warm-hearted and spiritual!
Love you always,
Mom, Dad, Michael & Connor
PS Always make sure the coffee cup is right side up!

Robbie,
The years have flown by! You've been the best son, brother, teammate, and friend any parent could hope for. We'll be praying for your continued success. Always know you have our love and we have your back! Congratulations on your graduation!
Dad, Lisa & kiddos xoxo

Congratulations Kellan
The past is a memory. The future is yours. There is no security in life, only opportunity. Remember, by perseverance the snail reached the Ark. We are proud of you!
With love and support,
Mom and Mary
MEME and Gunny

Kelsey Cronin
SHS class of 2017

To our "favorite girl in the whole wide world"

We are proud of your resilience and determination through so much transition and adversity! You are strong, fun-loving, and have a kind heart. You deserve true friendships, true love, and true fulfillment in your career and life. We will always be here for you with continued support, advice, love, and encouragement. We have been through so much together and that unconditional love will never waiver. We believe in you now and always. Cherish the good memories and the positive, fun moments. NOW, it's time for new adventure!
Peace and love,
mom and dad xoxoxo

"No matter where our travels lead us, Ipswich will always be home in our hearts!"
"Fair wind and following seas"

Here we go Knight !!

Hunter, we're so proud of all that you've accomplished and the person you've become. Great things lie ahead for you! Our BASS-ment will never be the same without you!
Love,
Mom, Dad and Riley

Congratulations Corey,
It's hard to believe we're here already! It feels like such a short time ago you were taking your first steps. Corey, you have consistently chosen the more difficult path and challenged yourself to see how far you can go. This consistent dedication to yourself and your goals has made you into the person you are today. You can't imagine how proud we are of you. As you move on to the next chapter of your life, continue to challenge yourself and know that we will always be here to support you.
Love Mom and Dad

Congratulations, Sarah!
Just yesterday you were a cute little toddler at preschool! Now you are a beautiful, smart, young woman! Where has time gone? We can't wait to see what the future holds for you! Always stay true to yourself. Remember no mountain is too high to climb! We are all so proud of you! You will be successful at whatever you do!
Love, Mom, Dad, Chelsea, Benjamin, Jacob, Julia and Thomas xoxo

Congratulations,
James
on all your
achievements
throughout the
years.
We are very proud
of you.

Love
Mum and Dad

Sydney,
We blinked and you went from graduating preschool to graduating high school! It's been amazing watching you grow. You've been the best daughter, sister, and friend (Mama's bestie) anyone could ask for. Whichever path you choose, you will always have our love, and we will always have your back! Congratulations on your graduation.
God Bless.
Mother, Andy & kiddos xoxo

Autumn,
Our last of six... it's hard to believe! We are so proud of the young lady you have become. Congratulations on a job well done. Good luck in college, we will always be here for you!
Much Love,
Mom, Dad, and the Cotter gang

Congratulations Callan!

We are all so proud of you. It is hard to believe that your time at SHS is coming to a close. Now off to college and all new paths to blaze and explore. We know you will meet all your new challenges with the same desire and enthusiasm but also add your great sense of humor which is uniquely you.
Follow your dreams!

Love, Mom, Dad, Declan & Kells

Look out World, here he comes!

Lancer
2017

When we talk about 21st Century learning skills, it seems strange that the best examples may be descended from an archaic form, beholden to movable type and papyrus, the ancestors of digital printing.

These are the skills of the 21st Century student: constructing a yearbook takes over a year, about $20,000, willing volunteerism, and an attention to detail and deadline schedules that's now seen as the hallmark of successful collaboration.

Yearbook editors do not receive curriculum time, or graduation credit, for all that they sacrifice to put their pages together. However, when the class sits at the Boardwalk, on distribution day, and begins to write in the books, and points to the pictures the editors chose, it is suddenly all worthwhile.

These are the outstanding seniors who have made this year's edition of Lancer possible. We hope the skills they learned along the way enrich their 21st Century lives.

Senior Portraits: Kelsey Cronin ***Senior Superlatives: Madi Kadra***
Senior Events and Sports: Abbey Hart, Teaghan Walbridge, and Arianna Breen

Photographers: Sam Moroney, Alex Pimentel, Chris Dumas, and
our friend from the* Sandwich Enterprise, *Dan Crowley,
whose photos just make our sports pages look better.

We say goodbye, too, to our faculty friends and supporters who are retiring this year; come back and see us, Mr. Don Franke, Dr. Ellin Booras, Ms. Annie Cloutier,
Mrs. Marcia Simpson, Mrs. Tricia Schermerhorn, Ms Deb Melanson.
We'll miss you.

HERFF JONES

VERSO.
Tri-certified
This Verso paper has been chain-of-custody certified by three independent third party certification systems.

Robert Abbott • Madeline Aldrich • Cole Anderson • Kara Aubrecht • Joseph Baldwin • Jason Barrett • Victoria Barrett • Matthew Batta • Ryan Beaton • Noah Bird • Sydney Boden • Cameron Bonaiuto • Joseph Boudrow • Lindsey Bousfield • Arianna Breen • Hunter Brown • Kara Burke • Nicole Buttrick • Bryce Canning • Ethan Carig • Bridget Carl • Benjamin Carlson • Riley Casali • Callan Casey • Parker Casey • Shane Casey • Yasmine Chahine • Heather Cheesman • Julie Chicco • Caroline Clabault • Zoe Clarkin • John Cloonan • Kaitlyn Condosta • Ryan Cooper • Chase Corcoran • Autumn Cotter • Sean Coutinho • Kelsey Cronin • Marilena Currey • Alissa Curtis • Amylin Curtis • Louis Cusack-Hukezalie • Seth Davenport • Robert Davison • Sarah Dean • Dylan DeBettencourt • Marcus DeFelice • Trevor Delfino • Maia DeLuca • Ranen DeMasi • Mithran Denbow • Christopher Denelsbeck • Robert Dillon • Erin Donaghey • Elizabeth Dougherty • Robert Dupuis Jr • Charles Dupuis • Nicole Durant • Daniel Durvett • William Dykas • Joshua Ecker Jr • Raymond Espinosa • Jessica Fagnant • Elspeth Felthubbard • Corey Fenton • John Ferguson • Nathanael Fistori • Riley Fleming • Megan Foley • Daniel Fortier • Harrison Friedman • Luke Gagnon • Katrina Garbacik • Noah Gaudet • Luke Gavoni • Kaylynn Gill • Kathleen Greenhalgh • Matthew Griffin • Sophia Guarino • Sydney Halloran • Ian Hamlin • Julia Hanson • Riley Harkin •

Abigail Hart • Faye Harty • Haley Henderson • James Hines • Noah Holland • Olivia Horman • Lola Horton • Kathryn Hughes • Cora Jenkins • Madison Kadra • Nicholas Kais • Marissa Keene • Courtney Keery • Yury Konieozna • Claire Kozub • Courtney Ladner • Corey Lam • Skyler LaMontagne-Heston • Jeffery Lanoie • Megan Lansing • Jordan Leighton • Allison Lerch • Thomas Levy • Josefa Linnell • Alexandra Lopes • Jalen Lopes • Elizabeth Lorino • Matthew Maciel • Joshua MacLeod • Charles Mahfouz Filho • Thomas Mahoney • Ethan Mather • Caroline Maul • Eric McCauley • Kellan McDermott • Gregory McGaffigan • Justin McMahon • Theresa McMahon • Tori McMahon • Sydney McPherson • Yassar Mian • Brian Moniz • Sampson Moroney • Joseph Murphy • Michael Murphy • Rachel Nista • Benjamin Nobile • Matthew Noonan • Olivia Nordman • Charles O'Brien • James O'Gara • Kylie O'Gara • Nicholas Pannoni • Rachel Paxin • Holly Pearson • Garrett Peltier • Sydney Pigott • Alexander Pimentel • Carly Powell • Samantha Powers • Jacqueline Purmort-LaBue • Erika Quinn • Mary Rand • Matthew Reilly • Austin Rendon • Marc Ricci • Griffin Ridosh • Alexandre Rodrigues • Gabriel Rodriguez • Alyssa Ryan • Kyle Sabetta • Cooper Santos • Luiz Scarparo • Jordan Schemenaur • Olivia Schreibeis • Madison Shippee • Travis Shores • Elena Smith • Samantha Souke • Joshua Souza • Matthew Souza • Mitchell Souza • Kaitlyn Spinella • James Stack • Kay Stanton • Haileigh Stathopoulos • Hailee Steele • Matthew Stergis • Kenneth Sullivan • Sarah Sutton • Vincent Tanguilig • Brian Thierwechter • Brian Tierney • Cole Tobin • Kaylee Tolman • Jaclyn Tully • Christopher Tzimorangas • George Tzimorangas • Teaghan Walbridge • Anthony Walsh • Caleb White • Samuel Whittle • Julia Wright • Zackary Zola